1973

1

Scrap Book

GILT EDGE BAPTIST CHURCH

CONGREGATE SITE

CIRCA 1973

2

Mrs. Edna Stace (center) was chosen as Scott County's Senior Fair Queen in the first annual contest, which was held at the fairgrounds Saturday under the combined sponsorship of the Austin and Scottsburg Jaycees. With the new queen are Mrs. Nellie Jones (left), second runnerup, and Mrs. M. Katherine Long, first runnerup.

(Staff photo)

Mrs. Edna Stace Is First Senior County Fair Queen

A diminutive, white-haired senior citizen of Scottsburg was crowned Queen in the first Senior Fair Queen contest to be held at the Scott County Fair Saturday afternoon.

Mrs. Edna Stace, of 342 North Main St., declared in an interview following the ceremony, "I was so excited that I couldn't talk, and that's unusual for me."

A lifelong resident of Scottsburg, Mrs. Stace is active in the Scottsburg Bowling Club, the Title VII Nutrition Program, and is a Sunday School teacher at the Scottsburg United Methodist Church. She is president of both the Scott County Senior Citizens Club and the Older Ladies Association. In her spare time, she enjoys quilting and crocheting. Recently, her peanut butter cookies won a blue ribbon at the Fair. She is the mother of three sons, and is the widow of Owen Stace.

The new queen was awarded a dozen red roses, her crown, and a trophy by the Scottsburg and Austin Jaycees.

Mrs. M. Katherine Long of Austin was named first runner-up from among the six competitors. Mrs. Long is a Board member of Ohio Valley Opportunities, Inc. and is active in the First Baptist Church at Austin. She serves as the clothing chairman of the Scott County Senior Citizens Club of which she is a member, and also belongs to the Scott County Senior Citizens Arts and Crafts Club and the Title VII Nutrition Program.

popular event at the 26th Scott County Fair.

L.L. Lowry, president of the Scottsburg Jaycees and emcee of the contest, commented "We are now planning for next year's contest. We hope to have it bigger and better."

Mrs. Stace, according to Lowry, will now enter competition against three other senior fair queens from Floyd, Clark, and Harrison Counties, on August 10 in New Albany. The winner of that contest will go on to the State Fair contest, to be held on August 15.

Second runner-up was Mrs. Nellie Jones of 217 North First in Scottsburg. Mrs. Jones is the second vice-president of the Scott County Senior Citizens Club and belongs to the Lexington Christian Church. She and her husband, George, recently celebrated their 60th wedding anniversary. They are the parents of Charlie Jones of Fishers and Estill Jones of Portage. Mrs. Jones' activities include some crochet work and for three years she has been an member of the Senior Citizens Bowling League.

Other entries in the contest included Mrs. Bertha LaMaster, Mrs. Bessie Cartwright, and Mrs. Marguerite Williams, all of Scottsburg.

Sponsored by the South Central Indiana Council for the Aging and Aged and the Scottsburg and Austin Jaycees, the Senior Queen Contest proved a

2 new CO-OP FEEDS

If It's Really Clean
It's ELECTEC

If It's Really Clean
It's ELECTRIC

If It's Really Clean
It's ELECTRIC

CO-OP
SENIOR CITIZEN COOKIE RECIPES

LECTRIC RANGES
BY
INDIANAPOLIS POWER & LIGHT

The Corydon Democrat

Member Audit Bureau of Circulations CORYDON, INDIANA, WEDNESDAY, SEPTEMBER 26, 1973 Three Parts

Meals served weekdays at Christian Church

Special nutrition program for the elderly begins Oct. 8

A special nutrition program for the elderly will begin Oct. 8 at the Corydon Christian Church, it was announced recently by Harrison Circuit Court Judge Eugene E. Feller.

Hot nutritious meals will be served each day at 12 Noon, Monday through Friday, to any person 60 years and older from throughout the county. In addition, "supporting social services" such as outreach, transportation, personal escorts, information and referral, health and welfare counseling, nutrition education, shopping assistance and recreation will be offered.

Income is not a factor. If the participant is able to pay for all or part of the meal, the money will be used to expand the program. If the recipient cannot pay, he is still eligible and encouraged to come.

The Title Seven grant is being administered through the South Central Indiana Council for the Aging and Aged, Inc., which represents Region 14 B (Harrison, Clark and Floyd counties). Mrs. Thelma Bertrand of New Albany is the executive director.

Mrs. John Feiock, director of Neighborhood Services, which is connected with the Lincoln Hills Development Corp., is a member of the council's board of directors. Mrs. Velda Wolfe, Mrs. Catherine Brandenburg and the Rev. Mr. Allen Binkbiner (Harrison County's welfare department director) are members of the advisory committee.

The Title Seven Advisory Committee is represented by Mrs. Sam Byerly, Mrs. Helen Haggard, Jack Washburn, Lt. Col. Alliene Ehalt and the Rev. Mr. Ellis Cowling, pastor of the Corydon Christian Church.

Mrs. Feiock said the council on aging has operated on the state level for several years. However, Congress recently passed legislation allowing for release of Title Seven money for the nutrition program.

'More than a meal program'

"It's more than a meal program," Mrs. Feiock said. "One of the main things is the social aspect." The group will gather at the church between 11 a. m. and perhaps 2 p. m. After lunch, the people will break up into small groups and pursue particular interests.

"One paid hostess over age 60 will coordinate all the activities," she said. The participants will plan their own programs.

The Senior Citizens Club which was formed over a year ago and has been meeting at the Christian Church, is independent of the nutrition program, but members have been involved in the planning. Some of them plan to eat lunch at the church.

It is expected that about 51 meals will be served initially, but Mrs. Feiock said the program is flexible. "For every 2½ people who pay, another can eat free."

For those who do not drive, transportation will be provided with volunteer help. A Headstart bus, when it's not being used by that program, may be available. (Headstart is currently up in the air. The State Fire Marshall's office last week ordered the program closed at the Corydon United Methodist Church. The program for youngsters will be held at the Christian Church if the fire marshal approves.)

Mrs. Helen Haggard will coordinate the volunteer effort in Harrison County. Volunteers are needed and encouraged to call her.

Meals will be catered each day by Tommy Lancaster's resturant in New Albany, using a Lincoln Hills van and an Operation Mainstream driver. It is expected, Mrs. Feiock said, that a local catering service will be employed later to save money and provide more meals.

The federal government is offering the program as a result of a survey on the needs of older people. Results indicated that some do not eat adequately because they lack the knowledge or skills to select and prepare nourishing and well-balanced meals, have limited mobility, have feelings of rejection, or a restricted income.

Anyone who would like to help can contact Mrs. Feiock, the Rev. Mr. Cowling, Mrs. Haggard or Lt. Col. Ehalt.

Volunteers are needed to help serve food, transport the older folks and assist in the supporting services. Title Seven guidelines stress the importance of community support.

HARRISON COUNTY PRESS

10¢

WEDNESDAY

September 26, 1973

ONE SECTION — TEN PAGES

VOLUME 105 NUMBER 51 — CORYDON, INDIANA 47112

Special nutrition program for the elderly to begin at the Corydon Christian Church

Are you over 60 and would like a hot nutricious meal every day at noon cooked and served to you by someone else? Then the new program for the elderly which begins October 8 is for you.

Judge Eugene Feller announced this week that "A special nutrition program for the elderly will begin on that date at the Corydon Christian Church."

The hot meals will be served every day at 12 noon, five days a week. People 60 years of age and older are invited to participate in the program. Income will not be a factor. If the recipient is able to pay for all or any part of the meal this money will be used to expand the program, explains Judge Feller.

If the 60 year or older is not able to pay, they are the most eligible and encouraged to come.

A hot cooked meal isn't all those who take part will receive with the meal. They will be offered the opportunity for such things as outreach, transportation, personal escort, information and referral, health and welfare counseling, nutrition education, shopping assistance and recreation.

The meals program is part of a Title Seven Grant to the South Central Indiana Council for the Aging and Aged, Inc. which includes the counties of Harrison, Clark and Floyd. Mrs. Thelma Bertrand is Executive Director. The main office is located at 1721 Ekin Avenue in New Albany.

Harrison County is represented on the Board of Directors by Mrs. Judy Fieock of the OEO office. Mrs. Velda Wolfe, Welfare Director Allan Finkbiner and Mrs. Katherine Brandenburg are members of the Advisory Committee. The Title Seven Advisory Committee is represented in Harrison County by Mrs. Sam Byerly, Mrs. Helen Haggard, Jack Washburn, Rev. Ellis Cowling and Lt. Col. Aillene Ehalt (USA Ret.).

The idea of providing a hot nutricious meal to those who have difficulty in preparing their own meals either because of health or may be they just don't know how to cook or peraps their income restricts them, came as a result of a survey relating to the needs of older people.

As the program develops 10 percent of the meals allotted to Harrison County can be served in the homes, for those who can not travel to the Corydon Christian Church.

All meals will be prepared by Tommy Lancaster's Catering Service in New Albany and brought to Corydon in special containers that will keep the food hot until it reaches its destination.

Please see NUTRITION

THE CORYDON DEMOCRAT, Corydon, Ind., Wednesday, March 31, 1976

Senior Citizens Center gets van

BY MARY ANN SEBREY

If you're elderly and don't have a way to get to the doctor's office or the grocery store, call the Harrison County Senior Citizens Center.

The center now has a 14-passenger van to provide transportation for senior citizens of the county (60 years or older) who have no other way to get around.

The van will be available, starting today, to senior citizens in the county Monday through Friday from 10 a. m. to 3 p. m.

Anyone who needs a ride in the van should call the center (738-3065) a day in advance to schedule a trip, explained Steve Crull, director of centers and transportation for the Council for Older Americans in Harrison, Floyd, Clark and Scott counties.

One day a week, the van will be used for the center's "Outreach" program — providing transportation to elderly persons in isolated areas of the county. The other four days the van will be available

(Please turn to back page)

(Continued from front page)

for anyone who calls in and schedules a ride.

Its main purpose, Crull said, is to provide transportation for an elderly person who needs to go to his doctor's office, for example, or to the grocery store or to any activities at the Senior Citizens Center in Corydon such as noon meals served Monday through Friday. The van is not available for pleasure trips or for people with other means of transportation.

There may be times, Crull said, when the van will be unavailable because of emergency. A sick person needing to see a doctor would get priority over someone who wants to go to the grocery, for example.

Those who are able are asked to donate 50 cents for a two-way trip in Corydon and $1 for a trip in the county. No one will be refused a ride because he is unable to pay, but donations will help towards the upkeep of the van, Crull said, and insure that it can keep its five-day-a-week schedule.

The van was purchased by the Council for Older Americans, Inc., with federal funds which went to the South Central Indiana Council for the Aged and Aging. It is one of three vans used in the South Central council area.

Mrs. Jim Caughey of Corydon will drive the van.

Until now, the center was only able to use a van twice a week.

Crull stressed that the van "is for the people of Harrison County — they don't have to come to the center to use it."

Crull said any complaints about the van should be made to him at his office at 317 E. 5th St., in New Albany. His phone number is 948-9701.

★ NUTRITION PROGRAM

Continued from page 1

ANYONE SIXTY YEARS OR AGE OR OLDER who wishes to participate in the "hot meal program" is asked to contact Mrs. Fieock (Fee-ock) at the Community Action Center, phone 738-4291. (Listed in the phone directly under Government—U.S. Lincoln Hills Development Corp.)

Volunteers of all ages are also needed to aid the success of the program. Food servers, transportation for those wanting to come out to dinner, and assistance in the supporting services, are needed. Volunteers should contact Mrs. Fieock or any member of the Advisory Boards listed above.

Reservations for dinner must be phoned into the Caterer by 2 p.m. the day preceding the meal, so if you are 60 or older, and would like to eat out with many other friends contact local council members, names listed in preceding paragraphs, before 2 p.m. Friday, October 5.

At the present time 51 people will be offered the hot meal service. "However," says Executive Director Bertrand, "for every 2.5 people that pay or donate to the dinners another can be added to the food program."

To have a meal out each day is not obligatory, said Mrs. Bertrand. A person can come one or two days and miss the rest if they like; no one has to come every day. No one has to remain and join in the various programs that will be offered after the meal, says the Executive Director. "We are interested in providing older people with the opportunity for a well balanced nourishing meal at a price and place they can afford. We have already found it is a great way to help stretch the older person's income and to chase loneliness and the feelings of rejection from their lives."

The community is urged to help develop the program. The Title Seven guidelines stress that if the community is interested in helping residents in their own area, the government is willing to lend a helping hand in starting the program.

Mrs. Bertrand also says that as the program develops one or two telephone numbers will be designated (according to who volunteers) as Reservation Phones so that wanting to have dinner out will have only those numbers to remember.

Over 60's are urged to make their reservations for dinner now. +

Mary Lukemeier is Title VII Director

MARY LUKEMEIER

"We are delighted to have Mary Lukemeier as our Title VII Nutrition Director," announced Thelma Bertrand, Executive Director of the South Central Indiana Council For The Aging And Aged, Inc.

The starting date for the opening of the sites is October 8. Hot nutritious meals will be served at noon each day, Monday thru Friday. People who have indicated they wish to be a recipient of the program will be contacted the week of September 26. Those wishing to be added are asked to contact Mrs. Lukemeier, 948-8873. She will be in charge of all six meal sites in Harrison, Clark, and Floyd Counties. The total number of people to be served must be turned in by 2:00 p.m. the preceding day. On the first day, the date to turn in reservations is October 5, due to the weekend. The meals will be catered by the Lancaster Catering Service.

The cost of the meal is to be determined by the recipient. They may pay all, any part of the meal or none, if they are unable to do so. The recipient will be given envelopes and will put in the amount they can afford to pay.

This is not a poverty program. People in all income brackets are encouraged to come and enjoy the fellowship of eating together and the other supporting services. The only stipulation is that recipients must be 60 years old or older.

Transportation will be provided to and from the meal sites whenever necessary.

Also included in the service will be trips to groceries, shopping centers, and other points of interest. Entertainment and crafts will be provided. The program will be planned with the participants, not for them.

Church Women United, in the three counties have volunteered to assist in the transportation as well as church busses. Frances Quinn, Chairman of Area 2, (Clark, Crawford, Floyd, Harrison, Jackson, Lawrence, Orange, and Washington Counties), Church Women United in Indiana, is Chairman of Volunteer Services for the Title vii Nutrition Program. Those wishing to volunteer as drivers or to assist in serving at the sites are requested to call Mrs. Quinn, at 945-7566 or Helen Haggard, 738-3139, Lt. Col. Alliene Ehalt, 738-4679 or Hazel Zenor, 738-2491. +

Mary Lukemeier named Title Seven Nutrition Director

"We are delighted to have Mrs. Mary Lukemeier as our Title Seven Nutrition Director," said Thelma Bertrand, executive director of the South Central Indiana Council for the Aging and Ager, Inc.

Mrs. Lukemeier assumed her new job Friday in New Albany. She and her husband, Louis, and their small boy live in Clarksville.

The council announced plans last week for a hot meal program for the elderly which will start Oct. 8 at the Corydon Christian Church. Meals will be served at noon each weekday.

Elderly persons who have indicated they wish to participate in the program will be contacted this week. Those who want to participate can contact Mrs. Lukemeier at 1-948-9873. She is in charge of the six meal sites in Harrison, Clark and Floyd counties. The total number of people to be served must be known by 2 p. m. the day before the meals are served.

Reservations for the first day, Oct. 8, must be turned in by Oct. 5, due to the weekend. The meals will be catered by the Tommy Lancaster Catering Service of New Albany.

Cost of the meal will be determined by each recipient. Recipients will be given envelopes and they will pay what they can afford.

Mrs. Bertrand explained that this is not a poverty program. People in all income brackets are encouraged to come and enjoy the fellowship of eating together and the other "supporting" services. The only stipulation is that participants must be 60 or older.

Transportation to and from meal sites will be provided wherever necessary.

Also included in the service will be trips to groceries, shopping center and other points of mutual interest. Entertainment and crafts will be provided. Participants will help plan programs.

Church Women United in the three-county area has volunteered to assist with transportation. Some church buses may be used. Mrs. Frances Quinn, chairwoman of Area Two Church Women United, is chairwoman of the volunteer services for the nutrition program. Those who would like to volunteer as drivers or assist in serving meals should call Mrs. Quinn at 1-945-7566, or in Harrison County, Mrs. Helen Haggard, 738-3139; Lt. Col. Alliene Ehalt at 738-4679 or Mrs. Hazel Zenor 738-2491.

OUR PASTOR'S FIRST ANNIVERSARY

The
Reverend
D. L. Motley, Jr.

GILT EDGE BAPTIST CHURCH
1713 Green Street
Jeffersonville, Indiana

SEPTEMBER 6-9, 1973

In Retrospect

OUR PASTOR

PLACE OF BIRTH: Tuskegee Institute, Ala., April 12, 19[redacted]

PARENTS: Dr. and Mrs. D. L. Motley, Sr. His brother is the Reverend A. A. Wagner Motley.

MARITAL STATUS: Married to the former Pamela D. Harris; father of one daughter, Kamya Ernestine Motley

LICENSE AND ORDINATION: By his father, Dr. D. L. Motley, Sr., at Peace Baptist Church of Cincinnati, Ohio

The Rev. D. L. Motley, Jr., came to the Gilt Edge Missionary Baptist Church in September 1972, from the University of Kentucky. His accomplishments since then have been noteworthy. His Christian works are worthy of praise. Reverend Motley has been an inspiration to the church and an impact on our community. He has just begun and his beginning has been fruitful.

During the one year that Reverend Motley has been with us, Gilt Edge Baptist Church has progressed. We have conquered higher heights and delved deeply into our spiritual advocate. He is an ever ready pastor—always willing to help the church and others *wherever* and *whenever* the need arises.

Under his leadership we are striving for more togetherness and thoughtfulness — more love — being one large Christian family. Our pastor always takes time to work with the choirs and auxiliaries of the church. No problem is ever too large or small to be dealt with directly. Neither is anyone too large to reach, or too small to see. We are fortunate to have the Reverend D. L. Motley, Jr., as our pastor.

— Mary Wells Crawford

Thought for Today: *"GOD NEVER FAILS"*

Order of Service

THURSDAY, SEPTEMBER 6, 1973 — 7:30 P.M.

DEVOTIONS	Deacons
SELECTION	Shiloh Baptist Church
SCRIPTURE	The Rev. Charles Ingram
PRAYER	Minister
SELECTION	Shiloh Baptist Church
WELCOME	Mrs. Sallie Ransom
RESPONSE	Shiloh Baptist Church
INTRODUCTION OF SPEAKER	The Rev. Charles Ingram
SELECTIONS	Shiloh Baptist Choirs
SERMON	The Rev. H. M. Humphrey *Pastor, Shiloh Baptist Church*
INVITATION	
OFFERING	
SELECTION	Shiloh Baptist Choirs
REMARKS	
BENEDICTION	

Order of Service

FRIDAY, SEPTEMBER 7, 1973 — 7:30 P.M.

GILT EDGE NIGHT

DEVOTIONS ..... Deacons

SELECTIONS ..... Mass Choirs
Gilt Edge Baptist Church

SCRIPTURE ..... Minister

PRAYER ..... Minister

SELECTIONS ..... Mass Choirs

WELCOME ..... Mrs. Geraldine Marshall

SELECTION ..... Mass Choirs

SERMONETTE ..... The Rev. Charles Ingram

INVITATION

OFFERING

SELECTION ..... Mass Choirs

PRESENTATIONS

REMARKS

BENEDICTION

Order of Worship

SUNDAY MORNING, SEPTEMBER 9, 1973 — 11 A.M.

DEVOTIONS ..... Deacons

PRAYER ..... The Rev. G. Gardner

PROCESSIONAL ..... Choirs

DECLARATION OF FAITH

Leader: We Believe
1. The Holy Scriptures
2. In the One True God
3. Of the fall of man
4. Of the way of Salvation
5. Of Justification
6. Of the ffreeness of Salvation
7. Of Grace Regeneration
8. Of Repentance and Faith
9. Of God's purpose of Grace
10. Of Sanctification
11. Of the perseverance of Saints
12. Of the Harmony of the Law and the Gospel
13. Of Baptism and the Lord's Supper
14. Of the Christian Sabbath
15. Of the Civil Government
16. Of the Righteous and the Wicked
17. Of a Gospel Church
18. Of the World to come

SCRIPTURE

MISSION OFFERING

ANNOUNCEMENTS AND RECOGNITION OF VISITORS — Bro. William Shrewsberry, Jr.

TITHES, OFFERTORY

PRAYER

SELECTIONS
(1) YOUNG VOICES
(2) GOSPEL ENSEMBLES
(3) D. L. MOTLEY SINGERS
(4) SENIOR CHOIR

SERMON ..... The Rev. C. Williams
Associate Minister, Gilt Edge Baptist Church

INVITATION

BENEDICTION

Order of Service

SUNDAY AFTERNOON, SEPTEMBER 9, 1973 — 3:30 P.M.

DEVOTIONS ..... Deacons

SCRIPTURE ..... The Rev. Charles Ingram

PRAYER ..... Minister

SELECTION ..... New Zion Choirs

WELCOME ..... Mrs. Anna Ellis

RESPONSE ..... New Zion Baptist Church

INTRODUCTION OF SPEAKER The Rev. Charles Ingram

SELECTION ..... New Zion Choirs

SERMON ..... The Rev. A. Russell Awkard
Pastor, New Zion Baptist Church, Louisville, Ky.

INVITATION

OFFERING

SELECTION ..... New Zion Choirs

REMARKS

BENEDICTION

Order of Service

SUNDAY EVENING, SEPTEMBER 9, 1973 — 7:30 P.M.

COMMUNITY NIGHT

DEVOTIONS ..... Deacons

SELECTION ..... Mass Choirs
Gilt Edge Baptist Church

SCRIPTURE ..... The Rev. Charles Ingram

PRAYER ..... Minister

WELCOME ..... Miss Dottie Summers

RESPONSE ..... Trinity Baptist Church

REMARKS:
Each Minister (3 minutes) followed by 2 selections from his choir

INVITATION

OFFERING

SELECTION

REMARKS

BENEDICTION

ANNIVERSARY COMMITTEE

MRS. BLANCHE WELLS, *General Chairman*

MRS. GEORGIA HARRIS, *Co-Chairman*

MRS. KATHERINE GARRETT, *Secretary*

MRS. NELL R. SIMS, *Flowers and Decorations*

D. L. MOTLEY SINGERS, *Refreshments*

MRS. MARY McCUTCHEN

MRS. CECILIA MIDDLETON

MR. ROBERT SHREWSBERRY

Finance

THE BRUCE PRESS

THE LEADER, Charlestown, Indiana, Thursday, October 4, 1973

Nutrition Program Starts October 8

MARY LUKEMEIER

"We are delighted to have Mary Lukemeier as our Title VII Nutrition Director," announced Thelma Bertrand, Executive Director of the South Central Indiana Council For The Aging And Aged, Inc.

The starting date for the opening of the sites is October 8. Hot nutritious meals will be served at noon each day, Monday through Friday. People who have indicated they wish to be a recipient of the program will be contacted the week of September 26. Those wishing to be added are asked to contact Mrs. Lukemeier, 948-8873. She will be in charge of all six meal sites in Clark, Floyd, and Harrison Counties.

The total number of people to be served must be turned in by 2 p.m. the preceding day. On the first day the date to turn in reservations is October 5, due to the weekend. The meals will be catered by the Lancaster Catering Service.

The cost of the meals is to be determined by the recipient. They may pay all, any part of the meal or none, if they are unable to do so. The recipient will be given envelopes and will put in the amount they can afford to pay.

This is not a poverty program. People in all income brackets are encouraged to come and enjoy the fellowship of eating together and the other supporting services. The only stipulation is that recipients must be 60 years old or older.

Transportation will be provided to and from the meal sites whenever necessary.

Those wishing to volunteer as drivers or to assist in serving at the sites are requested to call Mrs. Quinn, 945-7566 or: Jeffersonville-Clarksville, Catherine Richardson 283-3896, Alberta Graves 283-7745, Mary Sanders 282-9682, Norma Roth 945-3959; Charlestown, Ruth Peake 256-2295, Robert Robinson 256-5205, Dr. Galen Hover 256-5182; Sellersburg, Carman VanWingen 246-2259 and Rev. Drew Morris 246-9019.

12

N.A. Tribune Oct 16, 1973

Serve First Week Of Hot Meals For Elders

The Hospitality Centers at Culbertson Avenue Baptist Church and Parkview Towers have successfully completed their first week of furnishing hot meals and social services to persons 60 years old and older.

The federal government is offering the program as a result of a survey on the needs of older people. Results indicate that some do not eat adequately because they lack the knowledge or skills to select and prepare nourishing and well balanced meals, have limited mobility, have feelings of rejection, or a restricted income

This is not a poverty program but rather an enrichment program for people 60 and older. People in all income brackets are encouraged to come and enjoy the fellowship of eating together and the other supporting services.

Lancaster Catering Service is charging $1.15 for each meal; however, the cost to the recipients is determined by their ability to pay. They may pay all, any part of $1.15 or none, if they are unable to do so. The income received for the meals will be used to increase the number of recipients that can be served. For example, for every two people who pay, another person can be added to the program. Each recipient will be given envelopes in which to put the amount they can afford to pay.

A schedule of social activities is planned from ideas submitted by the recipients. Included in the service will be trips to groceries, shopping centers and points of interest. Entertainment and crafts will be provided. One paid Hospitality Hostess will coordinate all activities, but the participants will plan their own programs.

Anyone 60 years old or older who would like to join in the fellowship of eating with friends and acquaintances may call the Hospitality Hostess or the Church before 12 noon the day before they wish to be served. The Hospitality Hostess for Culbertson Avenue Baptist Church (944-2738) is Mrs. Florence Baker (945-2852) and for Parkview Towers (945-6653) is Mrs. Newkirk (945-9074).

Transportation will be provided to and from the meal sites whenever necessary.

Church Women United have volunteered to assist in the transportation as well as churches through donation of the use of their buses .Frances Quinn, Chairman of Area 2 Church Women United in Indiana is chairman of volunteer services for the Title VII nutrition program.

Those wishing to volunteer as drivers or to assist in serving at the sites are requested to call Mrs. Quinn (945-7566) or Velsie Tyler 944-6231, Betty Tuttle 944-3315. Volunteers for transportation, serving meals, entertainment and crafts are needed.

WALL STREET WEEKLY

WALL STREET UNITED METHODIST CHURCH
240 Wall Street
Jeffersonville, Indiana
Phone 282-9868

Emerson Abts,
Minister

October 10, 1973

Mrs. Charles Manley,
Church Secretary

The South Central Indiana Council for the Aging and the Aged held its first daily luncheon series at the Wall Street United Methodist Church, Jeffersonville. It is one of six locations in Clark, Floyd and Harrison Counties and the second location in Jeffersonville; the other is at the Gilt Edge Baptist Church. The Wall Street Church plans to feed fifty people per day. Pictured, from left, first row, are Ann Morris and Agnes Deuser; second row, Rev. Emerson Abts, pastor, Ann Akhurst, site director, Mary E. Shannon, secretary of the council, and Rep. Richard Wathen.

EVERYBODY, IT SEEMS, appreciated Lee Hamilton. The Congressman from Indiana's Ninth Districted distinguished Wall Street's pulpit last Sunday as chief speaker in our Laity Day. We guessed he would speak for twelve minutes, and we were ten minutes off. Lee Hamilton, holder of Lay Speaker's credentials from First Church, Columbus, brought us a message of hope and encouragement. He has shown the ability to live above the partisan level, so that when preach quipped several times last week that the church would be full of Democrats Sunday, folks replied Not So. I'm going to be there too.

Nobody appreciated Bill Aldridge. Nobody more than preacher, that it. Abts sat in the Choir Loft and watched Bill in action, and marvelled at his skill in conducting Sunday's service. Bill, with his radio background, knew how to produce that program, and he done good.

Folks appreciated Phil Shea. Attorney Phil, Director of our SEMV (see below brought a cogent and persuasive argument for our Every Member Visitation, and for your coming to church to the Congregational Dinner, next Sunday evening. (See below.)

Folks appreciated, and were pleased to meet, Thelma Bertrand. Christian from New Albany, and Director of the new meals-for-old-folks program in the counties of Clark, Floyd, and Harrison. Thelma had nice things to say about Wall Street, and our cooperation in getting this thing (see below) started.

Folks were happy to see Representative Richard Wathen, prospective Lay Speaker for next year's Laity Day.

Volunteers for the South Central Council of the Aging and the Aged luncheon program at the McCampbell Street Community Building, Charlestown, from left, are, Hazel Stewart, Anita Gregory, Pauline Johnson, Genny Gregory and Kathy Calhoun, site director.

The South Central Council for the Aging and the Aged opened its first daily luncheon program at the McCampbell Street Community Building in Charlestown. Other sites were opened throughout Clark, Floyd and Harrison Counties. The program is open to any resident 60 years of age or older. The cost of the meal is based on ability to pay. Pictured, from left, around the table, are Mary Pace, Mr. and Mrs. C. F. Hayes and Pauline Johnson, volunteer.

21

MAYOR JOHN K. BOWEN
CITY BUILDING
CHARLESTOWN, IND. 4

THE MINI NEWSPAPER WITH THE MAXI. . .CIRCULATION THIS ISSUE-3108

The Leader

10¢ Per Copy

A DEMOCRATIC NEWSPAPER

17th Year, No. 38, Charlestown, Ind., Thursday, Oct. 18, 1973

NEW HOT MEAL PROGRAM HITS THE SPOT....

HOT MEAL PROGRAM . . . . The hospitality Center at Charlestown Community Center has successfully completed their first exciting week of serving hot nutritious meals and social services to persons 60 years old and older. This is not a poverty program but rather an enrichment program for people 60 and older. People in all income brackets are encouraged to come and enjoy the fellowship of eating together and the other supporting services. Lancaster Catering Service is charging $1.15 for each meal; however the cost to the recipients is determined by their ability to pay. They may pay all, any part of the $1.15, or none, if they are unable to do so. The income received for meals will be used to increase the number of recipients that can be served. For example, for every two people who pay, another person can be added to the program. Each recipient will be given envelopes in which to put the amount they can afford to pay. A schedule of social activities will be planned from ideas submitted by the participating recipients. Included in the service will be trips to groceries, shopping centers and points of interest. Entertainment and crafts will be provided. One paid Hospitality Hostess will coordinate all activities, but the participants will plan their own programs. Anyone 60 years old or older who would like to join in the fellowship of eating with friends and others may call the Hospitality Hostess or the community center before 12 NOON the day before they wish to be served. The Hospitality Hostess for the community center (256-3261) is Mrs. Kathy Calhoun (256-5423). Transportation will be provided to and from the meal sites whenever necessary. Church Women United have volunteered to assist in the transportation as well as churches through donation of the use of their busses. These churches are Charlestown Church of God, First Baptist Church, Pleasant Ridge Baptist Church, North Charlestown Church of God and the First Christian Church. Pleasant Grove United Methodist Church is assisting by providing coffee, an item not provided in the budget. Shown above enjoying their lunch are L.B.Christian,Leonard Story, Katie Story,, Mayor John K. Bowen, a guest at the luncheon. Bessie Stricker, J erry F errell, and V adia B olley . Myrtle Blanchard, and Earl Blanchard . An unidentified volunteer worker is pictured in the background. Francis Quinn, Chairman of Area 2 Church Women United in Indiana is Chairman of Volunteer Services for the Title VII Nutrition Program. Those wishing to volunteer as driver or to assist in serving at the sites are requested to call Mrs. Quinn (945-7566) or Ruth Peake (256-2295), Robert Robinson (256-5205) or Dr. Galen Hover (256-5182).

WALL STREET WEEKLY

WALL STREET UNITED METHODIST CHURCH
240 Wall Street
Jeffersonville, Indiana

Phone 282-9868

Emerson Abts,
Minister

Mrs. Charles Manley,
Church Secretary

October 31, 1973

THE LEADER, Charlestown, Indiana, Thursday, October 18, 1973

SOONER or LATER

By JOE STANLEY

A good many home owners around Charlestown are to be commended for home improvement; everywhere one drives, they will see marked improvement being made upon the exterior of their homes. This goes right along with general community improvement going on all around us. One of the latest ventures, is the new eating spot on Pleasant Street following a major remodeling job on the former Church of God church building. It will be very nice when completed. Meanwhile, the latest word about the library is somewhat disappointing. The floor covering may delay the opening a month or more. We hope not!

At the most recent Charlestown Men's Prayer breakfast, one of the laymen suggested we pray about fulfilling the community's need for a hospital in Charlestown. I have been told that a number of churches have been praying for the hospital.

Our band kids did very well in the mud this past week at Salem, and were having to compete against no less than Jeff., Vincennes, and New Castle--the latter winning out by one point. The band did receive a nice plaque and individual awards. Way to go!

With so many changes and improvements going on in Charlestown we need a new brochure depicting the interesting spots in our community and other information that would be especially helpful to newcomers and business people. The mayor agrees.

The Pirates football team made good use of the new scoreboard, when they took the measure of Brownstown 18-0 in a real team effort and victory last Saturday.

The senior citizen nutrition program is off to a good start with an increasing number each day taking advantage of not only a good meal but the fellowship that goes along with it. Those who cannot get out are among some of those also receiving daily meals (Monday-Friday). The churches are pitching in with volunteer help.

IF YOU HAVEN'T BEEN DOWN to see the Old Folks' Feeding, you should. It's strictly informal, and unregimented, and one of six such programs in this three-county region. Thelma Bertrand, the Big Boss, and Mary Lukemeier, the Middle-Sized Boss, are delighted with the way Wall Street folks are helping, and doubly delighted with the way Ann Akhurst hostesses. So, especially if you are over 60, and will admit it, why don't you come down, any noon, and have lunch with the folks? Just call Ann, or the Office (282-9868) at least a day before you come.

That Ann Akhurst! She's the greatest promoter you ever saw. Has been getting free baked goods from a couple of bakeries. Getting free plastic bags from a plastic bag company. Free coffee, free this, free that. And the thing is, this effort is for better nutrition and also for better living. Folks are coming, and getting acquainted, and folks are having something to look forward to.

FLOWER CALENDAR dates open are November 11, Dec. 9, 16 and 30. Flowers are $5.00. Please call the church office, 282-9868, to reserve a date.

CALENDAR

TODAY -

3:00 p.m. - Workers' Conference in the Gold Room for workers with children and youth.

5:30 p.m. - Senior Hi UM.Y.F.

MONDAY -

7:00 p.m. - Trustees meeting.

TUESDAY -

9:00 a.m. - Quilters and Toppers.

7:30 p.m. - Nominating Committee meeting.

WEDNESDAY -

7:30 p.m. - Choir Rehearsal

THURSDAY -

7:30 p.m. - General Meeting of the United Methodist Women. Pledge service. All Guilds are urged to attend.

NEXT SUNDAY -

Open House at the District Parsonage.

4:00 p.m. - Junior High UM.Y.F.

4:00 p.m. - Party for grades 1, 2, 3, and 4 at the church sponsored by the Senior High Youth. Ron and Sandy Willis will entertain the 5th and 6th graders at their home, 1720 Beaumont, Clarksville.

MONDAY THROUGH FRIDAY - The Council for the Aged and Aging is serving noon meals to anyone 60 or over. Please call Ann Akhurst, 283-8224, for reservations.

CHURCH STAFF

Emerson Abts	Minister
Gary McCammon	Choir Director
Mrs. M. R. Seifried	Organist
Mrs. John Leachman	Nursery Supervisor
Mrs. Charles Manley	Church Secretary
Mrs. Iceal Alford	Financial Secretary
James Knight	Custodian

LITHOGRAPHED BY MWM COLOR PRESS, INC., AURORA, MO. 65605 51,886

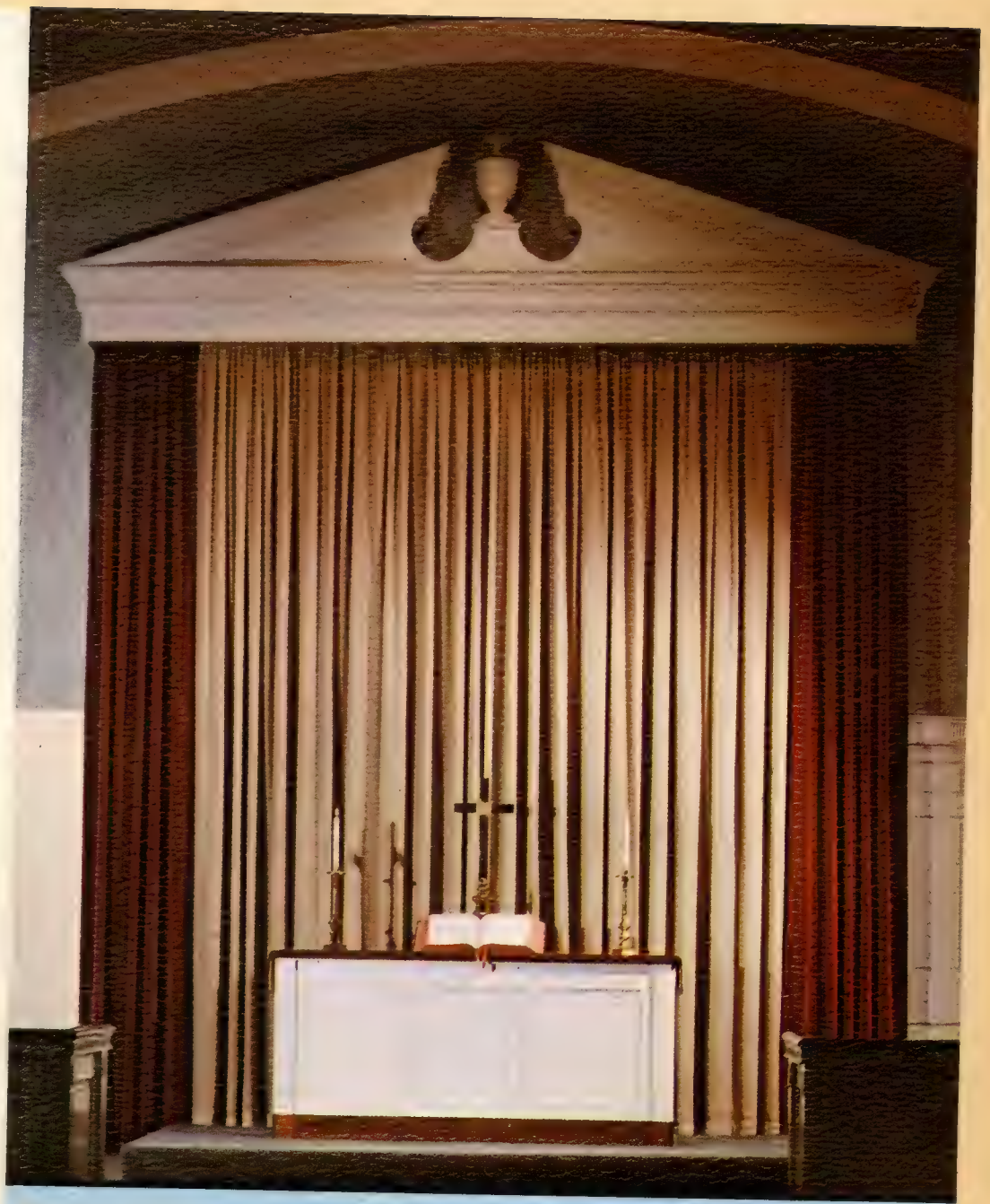

Wall Street United Methodist Church

240 WALL STREET

JEFFERSONVILLE, INDIANA 47130

10/21/73

123RD YEAR, NO. 209
WEDNESDAY
OCTOBER 24, 1973
18 PAGES
10c
NEW ALBANY, INDIANA
Copyright 1973
Phone 944-6481

The Tribune

Serving Floyd, Clark, And Harrison Counties

The Tribune ▼ Sunday Ledger-Tribune

Established March 1, 1851 — Published Daily Except Sat.
Established April 16, 1888 — Published Each Sunday

Page 4, The Tribune, New Albany, Wednesday, October 24, 1973

DONALD F. MILLER
General Manager

Menu For Senior Citizens Meals

The project menu plan of nutrition for the elderly for the week Oct. 29 to Nov. 2 was announced today. Monday they will eat Swedish meatballs, buttered corn, broccoli, bread, fortified margarine, sherbert and milk. Tuesday: Salmon croquettes, buttered potatoes, cut green beans, bread, margarine, fruit gelatin, milk. Wednesday: oven fried chicken, cauliflower, buttered carrots, bread, margarine, fruit and milk. Thursday: beef and vegetable stew, vegetable stew, tossed salad, bread, margarine, cake and milk. Friday: country style veal cutlet, browned potatoes, green peas, bread, margarine, pudding and milk.

Voice Of The People

Dear Editor,

I read your editorials daily and I have one I think you can use. It's the wonderful work the people of the Culbertson Ave. Church is doing by having one hot meal per day, served by women who make you feel at home.

Few know how hard it is to prepare a hot meal for one and to eat it alone until it hits home. I'm sorry my church turned this wonderful thing down when they had a chance to do it. Hats off to the Culbertson Avenue Church.

Mrs. Robert Burns
New Albany.

Oct. 21 N.A. TRIB.

Menu For Senior Meals Program

During the week of Oct. 22-27, the South Central Indiana Council for the Aging and Aged, Inc., will be serving the following menu to their elderly recipients under the Title VII Nutrition Program.

MONDAY

Baked salisbury steak; mashed potatoes and brussel sprouts; cake for dessert.

TUESDAY

Macaroni and cheese; green beans and stewed tomatoes; pudding for dessert.

WEDNESDAY

Baked meat loaf; au Gratin potatoes and buttered spinach; fruit for dessert.

THURSDAY

Roast loin of pork; applesauce and mixed vegetables; fruit gelatin for dessert.

FRIDAY

Baked fish; sweet potatoes and cole slaw; pudding for dessert.

In addition, each and every meal will include enriched bread, fortified margarine, and

24

THE SACRAMENT OF THE LORD'S SUPPER

PRELUDE for the Eighth Sunday in Kingdomtide
O How Blessed, Faithful Spirits, Are Ye Brahms

GREETING
Grace and peace to you from God our Father and the Lord Jesus Christ.
Amen.
The Risen Christ is with us!
Praise the Lord!

*HYMN OF PRAISE *Holy, Holy, Holy!* 26

CONFESSION AND PARDON
When we gather to praise God, we remember that we are his people who have preferred our wills to his. Accepting his power to become new persons in Christ, let us confess our sin before God and one another.
Eternal Father, we confess that often we have failed to be an obedient Church:
we have not done your will,
we have broken your law,
we have rebelled against your love,
we have not loved our neighbors,
we have not heard the cry of the needy.
Forgive us, we pray.
Free us for joyful obedience,
through Jesus Christ our Lord. Amen.

(all pray in silence)

Hear the good news: "Christ died for us while we were yet sinners; that is God's own proof of his love toward us."
In the name of Jesus Christ you are forgiven!
In the name of Jesus Christ you are forgiven!
Glory to God. Amen.

THE ANTHEM *Jesu, Word of God Incarnate* Mozart

PRAYER FOR ILLUMINATION
Open our hearts and minds by the power of your Holy Spirit, that as the Scriptures are

Now we give ourselves for others.
Your love has made us a new people;
as a people of love we will serve you with joy.
Your glory has filled our hearts;
help us to glorify you in all things. Amen.

*HYMN *Children of the Heavenly King* 300

*BENEDICTION
Go out in peace to serve God and your neighbor in in all that you do.
We are sent in Christ's name.
The blessing of Almighty God,
Father, Son, and Holy Spirit,
is with you always.
Amen.

*AMEN

(*Congregation standing)

"I was a stranger and you welcomed me."

GREETING YOU are Mr. and Mrs. Graham Hobson, and Mr. and Mrs. Jasper Pedigo.

ALTAR FLOWERS are given in memory of Mrs. Grace R. Haga by Mr. and Mrs. James M. Black and children; and in memory of members from the Book of Golden Memories.

UPPER ROOM devotional guide for November-December is available today in the foyer and on the table in the hallway.

THE NOON MEAL is being served at Wall Street Church Monday through Friday to anyone 60 or over. The price is 50¢ to $1.15. which you may put into an unsigned envelope. Your reservation must be in by two o'clock the day before you plan to be here. The program is sponsored by the Council for the Aged and Aging. Please call Mrs. Ann Akhurst, 283-8224, for reservations.

TITLE VII NUTRITION PROGRAM

SOUTH CENTRAL INDIANA COUNCIL FOR THE AGING AND AGED, INC.

Dear Pastor:

It is a thrill to be able to announce that we are the first grantee to start the Title VII Nutrition Program in Indiana. The program is geared to meet the nutritional and social needs of people 60 and older by providing a hot nutritious meal at noon and supportive social activities in the afternoon.

The recipients have been informed that Lancaster Catering Service is charging $1.15 and that they can pay all, any part or none depending on their ability. The envelope system will be used to ensure their complete privacy in giving. The envelopes will be opened by the nutrition director and secretary for record purposes only.

We are thrilled to announce that on Monday, October 8, we served 206 people. Because of the number of people we will be serving we are in great need of envelopes. If you have any old unusable offering envelopes we would greatly appreciate having them to use in our program. We are trying to eliminate expenses whenever possible so that the money allocated can be applied to meals.

Many churches have donated buses to transport people to the congregate meal sites but there is still a need for transportation of food to the shut-ins. Servers are also needed at the site locations.

One item that was not allowed for in the budget is coffee. The first supply of coffee has been donated but we will be needing more within a week's time.

The recipients will be forming their own Council to select the activities they would like to have included in the program. Craft supplies and teachers will be needed. We will greatly appreciate any teacher references, talent references or craft contributions you can provide.

This is one of the most exciting and greatly needed programs to reach our area. It is unbelievable the number of elderly people who are literally starving to death eating snack foods. We hope you will want to join us in an all out effort to enrich the lives of our Senior Citizens.

For more information feel free to contact us. Your support is urgently needed.

Sincerely,

Mary Lukemeier
Nutrition Director

ML/jds

The Tribune Sunday Ledger-Tribune
Established April 16, 1888 Published March 1, 1851
Published Daily Except Sat. Published Each Sunday
Page 4, The Tribune, New Albany, Wednesday, Nov. 14, 1973
DONALD F. MILLER
General Manager

Voice Of The People

Dear Editor:

We the people here at Parkview Towers and the staff of the Title VII Nutrition Program at 1721 Ekin Ave. want to give special tanks to the New Albany Kiwanis Club and Lance Carver who have done so much for our program here. Through the clubs generosity and Mr. Carver's willingness to give at least three hours of his time each day and the use of his car, we have been able to get the program off to a good start.

Within two weeks after Carver learned of our need for a dishwasher, he with the help of the Kiwanis Club, put one in operation for us.

Credit is due also to the people at the Towers who helped in so many ways and also the many very dependable volunteers who gave so willingly of their time. The success of the program means good volunteers.

Mr. Mayfield of the New Albany Housing Authority has also helped us in many ways. Our special thanks go to all of them for their quick action when they heard of our needs.

This program provides a hot meal each day for the Aging and Aged. Tommy Lancaster's Catering Service prepares the meal and from the reports of the recipients, the food is great. I understand the coffee, made by Oren Wilson is very good.

New Albany is the first district in Indiana to actually have the program in operation. Thanks again to the staff of the program who have worked so hard to put this district in first place.

Besides drivers and the use of their time and cars we need volunteers to give about 2½ hours of their time each day at the Centers. We need those who can work 5-days a week on a regular basis or those who can give one or more days. These need to be volunteers who are dependable unless an emergency arises.

If you could go with one of the volunteers who deliver to the homes and see the smiles on the recipients' faces you would be well rewarded in just knowing you made some one so happy.

I am sure there are others who have something to offer as our needs are great and we must dpend on you to help us make this program a success.

This is a list of the items we need desperately and have to depend on you, the public, to supply: Coffee, drip - grind; napkins, placemats, paper towels, rubber bands, sundae cups, ice-cream to serve the last Friday in the month to the recipients who have had birthdays in that month. We also need baking soda or a coffee-urn cleanser and Cascade detergent for dishwasher. Sugar for the coffee is needed and we can use birthday cards or favors for the tables. If anyone has a desk or table with a drawer, we could certainly use it as a lot of paperwork has to be done. If you don't have any of the needed items may-be you know some business or friend who does and would like to help. Some centers have pledges of monthly donations in cash to take care of their needs.

Parkview Towers Center No. 5 needs all the above items so won't you call 945-9974 - Esther Newkirk and help with this worthy project.

Thanks again to all who have shown that they do care. Drivers for transportation are desperately needed.

Esther Newkirk Hospitality Hostess
Parkview Trs. Center No. 5
for the Title VII Nutrition Program.

The Tribune Sunday Ledger-Tribune
Established March 1, 1851 Established April 16, 1888
Published Daily Except Sat. Published Each Sunday
Page 4, The Tribune, New Albany, Thursday, November 15, 1973
DONALD F. MILLER
General Manager

Helping Out With A Fine Program

The current operation of the government supported Title VII nutrition program for the elderly is feeding about 280 people a day in this Southern Indiana area of three counties.

A lot of people are helping and a lot more are taking good advantage of it.

But more participants are needed, both as volunteers and as diners.

The guidelines of this program require that no more than 10 per cent of the meals served may be home-delivered but with only 280 in the program now, that means only 28 can be delivered, and there are quite a few more senior citizens who need to be fed by home delivery.

This is not a poverty-type program since everyone pays according to his ability, and many pay the full cost themselves. The benefits are as much in the socializing with others of their own age, as with the nutrition.

The food is good and the companionship is delightful.

The program itself is going alone fine but there is a need for more home-delivered meals. One answer is to get additional community support. The containers cost 12 ½ cents each and the meals cost the council $1.15. With assistance in offsetting these costs, more people can be provided with home - delivered meals.

There is also room for some more drivers and other volunteers. The present volunteers say it is most satisfying to find out how much the oldsters appreciate this project and how they look forward to the interruption of their lonely lives.

If you'd like to help we suggest you call Mary Lukemeier at 948-8873 for more information.

The Tribune
Serving Floyd, Clark, And Harrison Counties TUESDAY NOVEMBER 6, 1973

Aging Council Seeks Seniors For Meals

"We can continue to accept reservations for meals at our hospitality centers," reported Mary Lukemeier, project director of the title VII nutrition program. "The meals are delicious and the people are enjoying socializing with each other and the entertainment and programs."

"Everyone 60 years old and older is urged to come and join us. This is not a poverty program; everyone pays according to his ability," stated Mrs. Lukemeier.

According to the guidelines of this nutrition program, 10 per cent of the meals may be home-delivered. These people must be 60 years old or older, disabled and-or ill and unable to come to a meal site.

The need for home-delivered meals far exceeds the 10 per cent which, in this instance, would be 28 people, divided among the three-county area.

To continue serving the elderly that cannot come to the sites, community support is needed. The containers are 12½ cents each and the meals cost the Council $1.15 each. If churches, civic and social organizations and individuals can assist in offsetting the cost, the Council will serve asm an ype p3oleas will serve as many people as possible.

One of the volunteer drivers remarked, "I wish the public could see the need for the home-delivered meals. The hot meal and knowing someone cares is so appreciated by the sick and lonely."

For further information call Mary Lukemeier, 948-8873.

THE KENTUCKY DANCE COUNCIL

Presents a
Special Performance
For Students and
Senior Citizens

HURCH • NEW ALBANY, IND.

D.

METHODIST CHURCH • NEW ALBANY, IND.

November 16, 1973
For Immediate Release
Title VII Nutritional Program
For further information contact:
Mary Lukemeier, 943-8873

SENIOR CITIZENS ATTEND BALLET

A group of Senior Citizens from Floyd & Clark counties, attended a special performance of the Louisville Civic Ballet Co., Friday November 16 at the Macauley Theatre in Louisville, Kentucky.

This is just one example of the many programs being organized for people over 60 by the Title VII Nutrition Program and the R S V P (Retired Senior Volunteer Program) developed by the South Central Indiana Council for the Aging & Aged., Inc.

More than 40 people from three Hospitality Centers and members of the Teenagers Club attended the performance. Bus transportation was provided by Silver Street United Methodist Church.

Ballet news: Good and not-very-good

By F. W. WOOLSEY
Louisville Times Critic

a review

First, the good news: In Richard Munro and Cristina Stirling Munro, the Louisville Ballet Company has new artistic directors who are dancers with style, as witness the moments they were onstage last night at the Macauley Theatre.

It was the opening performance of the season for the company and the Munros danced in two numbers.

Next, the not-very-good news: The company needs to work hard before it is capable of the kind of dancing asked of it last night.

To be charitable, let us say that "Les Sylphides" was on the program as the opening number and move on from there.

The Munros appeared in the duet from "Le Corsaire" and things perked up. Cristina Munro moves about the stage with authority. She is on the tallish side and slim and dances in an incisive, commanding way.

Munro has youthful good looks and although he attempted nothing that could be called bravura last night he left the impression of strength in reserve.

Perhaps his most interesting contribution to the evening was the choreography for a big cast of young dancers who moved in varying combinations through nine episodes to music drawn from Brahms' shorter pieces for the piano.

"Brahms Fantasie" as we saw it last night was a challenging failure. Some of the young people in the cast were almost ready to make something quite special of this piece and I felt keenly that they and the dance should have another chance at some future date.

The music itself is absolutely irresistible, by turns lilting, sad, introspective, ebullient. In short, just right for the shifting moods of youth. Munro has fitted to it some joyful and inventive dancing that one would dearly like to see again, done perfectly.

When that day comes I hope Doris Keyes will be at the keyboard as she was last night, shaping these Brahms pieces with loving care.

The rest of last night's performance by the Louisville Ballet consisted of a scene from "Swan Lake" and that familiar Pas de Quatre that purports to show Marie Taglioni, Fanny Cerito, Lucile Grahn, and Carlotta Grisi, all celebrated dancers of the 1840s, on one London stage. It is done broadly and for laughs now and last night's staging is credited to the Munros.

Except for the Brahms music, the accompaniment for the other ballets danced last night was recorded and the quality of the recordings was variable.

In the "Swan Lake" excerpt, Cristina Munro danced Princess Odile, with appropriate glitter and a sorceress's stare in her eyes. The scene was the presentation of princesses to Siegfried, danced by Munro. The others in the cast were Frances Penton, Donna Hoess, Kathy Terry, Sherry Gilpin, and Janet Schaffner.

Last night's performance was presented by the Kentucky Dance Council.

Sunday, Nov. 18, 1973, The Ledger-Tribune, New Albany,

GETTING A PREVIEW — A group of senior citizens get a preview look at what they will be doing next Friday when ceramics classes are offically instituted at Parkview Towers. Mary Lukemeier, right, Nutrition Project Director, explains the process in using a kiln. Following the demonstration, the group joined other senior citizens from Floyd and Clark Counties and attended a special perormance of the Louisville Civic Ballet Co- at the Macauley Theatre. The trip followed the regular Title VII NutDrition Program meal Friday by the South Central Indiana Council for the Aging and Aged. (Tribune Photo)

THE EVENING NEWS, JEFFERSONVILLE, INDIANA
SATURDAY, NOVEMBER 17, 1973

Menu For Elderly

The South Central Council for the Aging and Aged has released a menu for the week of November 19 through 23 for their nutrition program for the elderly.

Monday, November 19: Baked salisbury steak, beets, mashed potatoes, enriched bread, fortified margarine, ice cream.

Tuesday, November 20: Beef and vegetable stew, spinach, applesauce, enriched bread, fortified margarine, cake.

Wednesday, November 21: Ham croquettes with white sauce, green beans, carrots, enriched bread, fortified margarine, jello and fruit.

Thursday, November 22: Turkey and dressing, sweet potatoes, cranberry sauce, enriched bread, fortified margarine, pumpkin pie.

Friday, November 23: Baked fish, peas, cole slaw, enriched bread, fortified margarine, cherry fruit jello.

THE LEADER, Charlestown, Indiana, Thursday, November 22, 1973

C-TOWN NUTRITION PROGRAM MENU

The project menu plan-nutrition program for the elderly for the week of November 26 is as follows:

MONDAY

Baked ham, cut green beans, carrots, enriched bread, fortified margarine, cake and milk.

TUESDAY

Veal pattie, potatoes augratin, broccoli, enriched bread, fortified margarine, fruit jello, and milk.

WEDNESDAY

Liver with gravy, mashed potatoes, mixed vegetables, enriched bread, fortified margarine, fruit and milk.

THURSDAY

Fried chicken, lima beans, sliced peaches, enriched bread, fortified margarine, ice cream and milk.

FRIDAY

Tuna and noodle, spinach, applesauce, enriched bread, fortified margarine, pudding and milk.

cooperative EXTENSION SERVICE • STATE OF INDIANA
Room 209, City-County Building
New Albany, Indiana 47150

PURDUE UNIVERSITY
U. S. DEPARTMENT of
AGRICULTURE, and
the counties cooperating

Phone: 944-3441

November 27, 1973

TO: Members of the Extension Home Economics Advisory Committee

RE: Our Achievements

Dear Committee Members:

We had planned to have a get-together in December and review our accomplishments and goals, but the first two committee members I was able to reach could not attend and our County Extension Homemaker President had a full week. So Friday, January 11 was set as an alternate date and it was suggested that we meet at 11:00 a.m. for a luncheon-work meeting.

If for no other reason, our committee has been a success in helping some of us become better acquainted and giving us an opportuninty to coordinate our activities. For one example, the Extension Homemaker Clubs and I will help train women for housekeeping positions under the direction of the Downtown Neighborhood Council.

Stanley has other exciting opportunities to tell us about, and I cannot help but believe that the improved telephone system which we are due to have installed in the County Extension Office is an indirect result of your expression of County needs to the right people.

Best wishes for a Happy Holiday Season.

Sincerely,

Mary C. Green

Mary C. Green
Extension Agent-Home Economics

MCG/vla

Mrs. Leo Strange, County Extension Homemaker President
Mrs. Lenne Keithley, County Vice-President
Mrs. John Bean, Young Homemaker Chairman
Mrs. Mary Lukemeier, Council of A & A Nutritionist
Mr. Ray Seifert, Extension Agent-CEC
Mr. Oscar Hopkins, Extension Agent-CD

WALL STREET WEEKLY

WALL STREET UNITED METHODIST CHURCH
240 Wall Street
Jeffersonville, Indiana

Phone 282-9868

Emerson Abts,
Minister

November 28, 1973

Mrs. Charles Manley,
Church Secretary

SPEAKING OF THE NUTRITION PROGRAM, it's going well. Ann Akhurst, everybody's friend, has things in good shape and fine fettle. There are regulars coming, here almost every day for that hot lunch and trimmings. Now and then there are whole groups of Seniors, here to eat and observe. And on occasion there are guest speakers and visiting firemen.

Only, there's this thing: they could use More Volunteers. And especially, they could use a Driver for Mondays. The drivers usually deliver meals to shut-in eaters, and they usually have a Hopper, who carries the meal to the house from the car. The drivers, in short, drive. Care to be a Monday Driver?

Or how about just being a Volunteer Helper? Most any day, to come in and help serve, or help with dishwashing. It's easy - you just call the office, and you say what day (days) you'll be here, and then you do it.

Voice Of The People

The Tribune **Sunday Ledger-Tribune**

Established April 16, 1888 — Published March 1, 1851

Published Daily Except Sat. — Published Each Sunday

Page 4, The Tribune, New Albany, Thursday, Nov. 29, 1973

DONALD F. MILLER
General Manager

Dear Editor:

We are so thrilled with the publicity we have received from you on our Title VII Nutrition program.

The positive stand that was made in your editorial should be a big help to our program.

We hope that through your help our program will continue to grow, that we may more fully meet the needs of the elderly in the community.

Sincerely,
Mary Lukemeier,
Nutrition director

2 The Charlestown, In., COURIER, Wednesday, November 28, 1973

Senior Citizens have Thanksgiving meal

Seventy-six were seated for the noon meal at the last Senior Citizens meeting at the Speed Memorial Church.

One was Mrs. Dora Ehringer welcomed as a new member.

Rev. and Mrs. Raymond C. Kuhlenschmidt were guests, Mrs. Kuhlenschmidt led in the devotional period. Three other guests were: Thelma Bertrand, Executive Director South Central Indiana Council for Aging and Aged; Mary Lukemeier, Nutrition Project Director, Title 7, Nutrition Program and Bob Maze, Retired Senior Volunteer Program.

They were all from New Albany and were there to observe the meeting. Since the Speed group is one of the oldest and most successful Senior Citizens organizations in our part of the state it is being used as somewhat of a model program.

Six members celebrated their November birthdays, they were Mmes. Emma Kranz, Minnie Eve, Blanche Rogers, Maggie Tobin, Maxine Lasley and Victor Stockdell.

Their ages ranged from 59 to 84 and averaged 76.

Mrs. Kuhlenschmidt's subject for the devotional period was "Gift of Gratitude" in keeping with the Thanksgiving season.

She told several interesting stories to illustrate the points she wanted to make. Some of those points were: "Thanksgiving is more than a mood, it is a relationship", "The remedy for complaining is Thanksgiving", "Thanksgiving in all things, not all things", "For too many, thanksgiving is just 'ain't we lucky'", and "God gives us much, not because we are favored but because he expects us to share".

After lunch Mrs. May McBride took the crowd on a tour of the New England States and Canada. A tour she and Mrs. Alice Beck had taken by bus in July, in fact they started on Firday, July 13 .

She had a collection of interesting slides to illustrate the interesting places they visited. Probably one of the most interesting was the rural Calvin Coolidge home in Vermont. The home in which his father gave him the oath which made him president of the United States.

In addition to those already mentioned the following were in attendance: Lizzie Richardson, Mollie J. Crouse, Winona Pearson, Dean Arnold, Gladys Harris, Wilma Girt, Florence E. Couch, Georgia Phillips, Pearl Ashabranner, Margaret Murphy, Maude Halme, Esther M. Stouffer, Ruby Kuhns, Odessa Seibel, Catherine Samples, Goldie Hinton, Emma Weibel, katie Amos; Lurlean McPherson, Myrtle Amos, Mary Bedell, Bertha Walker , Lillie Couch, Ola Vincent, Martha Vandevert, Ruby McCammon, Leona Carter, Mary Stockdell, Rosa Doughty, Myrtle Thomas, Mabel Hinton,

Irene Printy, Pearl Hostettler, Rosa Dunlevy, Dessie Huneryager, Maude Riley, and Bessie Kahl;

Misses Carrie Renz and Lillian Rogers; Messers. George W. Briner, Chris Henderzahs, Jesse G. Dorsey, William J. Jones, Raymond Dougherty, Ralph Stoner, Edwin Johnson and Paul Dilger;

Mr. and Mrs. Tom Pinckley, Mr. and Mrs. Roy B. Jackson, Mr. and Mrs. Charles Weber, Mr. adn Mrs. Floyd Himebaugh, Mr. and Mrs. James T. Mathley and Mr. and Mrs. Clifford Leap.

The members of the Church Circle that sponsors the Senior Citizen group who were present to serve the turkey dinner were Beulah Rogers, Sandra Rogers, Lana Rogers, Betty J. Riggle, Rita Caldwell, Eunice Brasill, Bea Popp, Carmin VanWingen, Alice Martindale, Margaret Snodgrass and Margaret Briner.

The next meeting of the Senior Citizens will be their Annual Christmas Party to be held Wednesday, December 12 rat' than the ususal foruth Wednesd

THE EVENING NEWS, JEFFERSONVILLE, INDIANA

SATURDAY, DECEMBER 1, 1973

Menu For Elderly Through December 7

The South Central Indiana Council for the Aging and the Aged has released a menu for the elderly for the week of December 3 through 7.

Monday, December 3 — Pot roast, gravy, baked potatoes, buttered carrots, enriched bread, fortified margarine, orange sherbet.

Tuesday, December 4 — Breaded veal cutlet, stewed tomatoes, squash, enriched bread, fortified margarine, orange delight.

Wednesday, December 5 — Fried chicken, mashed potatoes with gravy, harvard beets, enriched bread, fortified margarine, pudding.

Thursday, December 6 — Baked fish, cornbread, fortified margarine, blueberry muffins.

Friday, December 7 — Spaghetti with ground beef sauce or meat loaf, green beans, lettuce salad, enriched bread, fortified margarine, fruit cocktail.

THE EVENING NEWS, JEFFERSONVILLE, INDIANA

WEDNESDAY, DECEMBER 5, 1973

SENIOR CITIZEN'S
SHOPPING TRANSPORTATION
WHEN?
SATURDAY, DEC. 8
WHERE?
CLARK ARMS
(PICK UP AT 10:30 A.M.)
AND
FREDERICKS AVE.
(PICK UP AT 10:45 A.M.)
Bus will go to Green Tree Mall
and will come back at 2 P.M.
Rides available to pick up points
Call 282-5159
Provided By
Jeffersonville Jaycees

Page 8, The Ledger-Tribune, New Albany, Sunday, Dec. 16, 1973

EVALUATION — A state government representative recently viited the hot meals for the elderly project of South Central Indiana Council for the Aging & Aged, Inc., to evaluate its progress and make recommendations on its continuation. Dining at Parkview Towers where many of the meals are served, were Bob Maze, RSVP director; Mary Lukemeier, project director of the Title VII nutrition program for the elderly; Thelma Bertrand, executive director of the South Central council; Mrs. Buck Rice; Mr. Rice, educational administrator and director of field services from Indianapolis; and Clarice Allard, a retired teacher who provided piano entertainment during the dinner.

(Tribune Photo)

Evaluates Hot Meals For Elderly

Southern Indiana residents 60 years or older are still being sought to take advantage of their hot noon meals served at several local "hospitality centers."

South Central Indiana Council for the Aging & Aged, Inc., sponsors the nutritional program for the elderly under the auspices of the federal government's Title VII provision.

The program was evaluated this week by Buck Rice, a state official from Indianapolis, who toured the centers and observed their operation. He lunched at Parkview Towers, then met in executive session with local officials of the program.

Rice will make a recommendation to the government pertaining to the degree of success of the southern Indiana project.

Thelma Bertrand is executive director of the council and Mary Lukemeier is director of the nutrition project.

The meals are served five days a week and transportation is arranged for those who need it. Older citizens who are ill can have the meal delivered to their homes.

Income is not a determining factor for participation in the program; age is.

The suggested fee for the meal is 50 cents, but those attending the centers pay what they can afford.

Companionship and even entertainment are stressed as accompaniments to the carefully planned menus.

THE EVENING NEWS, JEFFERSONVILLE, INDIANA

SATURDAY, DECEMBER 8, 1973

Nuitrition Program Menu For Elderly

The South Central Council for the Aging and Aged has released a nuitrition program for the elderly for the week of December 10 through 14 as follows:

Monday, December 10: Liver and gravy, scalloped potatoes, buttered carrots, enriched bread, fortified margarine, pudding.

Tuesday, December 11: Baked ham, candied sweet potatoes, green beans, enriched bread, fortified margarine, pineapple chunks and cookies.

Wednesday, December 12: Beef and noodle casserole, broccoli, stewed tomatoes, enriched bread, fortified margarine, cake.

Thursday, December 13: Fried chicken, lima beans, cauliflower with cheese sauce, enriched bread, fortified margarine, apricots.

Friday, December 14: Surf-o-patty, brussel sprouts, potatoes au grattin, cornbread, fortified margarine, enriched bread, ice cream.

THE EVENING NEWS, JEFFERSONVILLE, INDIANA

SATURDAY, DECEMBER 1, 1973

Menu For Elderly Through December 7

The South Central Indiana Council for the Aging and the Aged has released a menu for the elderly for the week of December 3 through 7.

Monday, December 3 — Pot roast, gravy, baked potatoes, buttered carrots, enriched bread, fortified margarine, orange sherbet.

Tuesday, December 4 — Breaded veal cutlet, stewed tomatoes, squash, enriched bread, fortified margarine, orange delight.

Wednesday, December 5 — Fried chicken, mashed potatoes with gravy, harvard beets, enriched bread, fortified margarine, pudding.

Thursday, December 6 — Baked fish, cornbread, fortified margarine, blueberry muffins.

Friday, December 7 — Spaghetti with ground beef sauce or meat loaf, green beans, lettuce salad, enriched bread, fortified margarine, fruit cocktail.

Wednesday, Dec. 19, 1973, The Tribune, New Albany,

At Seminar On Elderly

Thelma Bertrand, executive director of the South Central Indiana Council for the Aging and Aged, and Mary Lukemeier, project director of Title VII nutrition project, have just returned from a seminar, relating to programs for the elderly. The seminar was sponsored by the University of Nebraska, in Omaha. Mrs. Ora Lee Wann, administrator of Title VII funding of the Commission on Aging, in Indianapolis, also attended.

New programs for the elderly under consideration are transportation, and the development of multi-purpose senior citizens centers.

The South Central Indiana Council for the Aging intends to direct its efforts toward providing transportation and Centers for the elderly in Clark, Floyd and Harrison Counties, and will be working with other agencies to avoid duplicating any similar programs now in existence.

For information call 948-8161 or 948-8873.

THE EVENING NEWS, JEFFERSONVILLE, INDIANA
FRIDAY, DECEMBER 28, 1973

The Gilt Edge Baptist Church in Jeffersonville was the site of a recent meeting of area senior citizens. Meals are served there daily as a part of the South Central Council for the Aging and Aged nutrition program. A program of arts and crafts is taught by a special instructor. Games, recreation and fellowship is also a feature of the daily program. Pictured with some of the craft items made by the senior citizens, from left, first row, are Minnie Green, Ovenia Dugan, Mary Starks, Eva Jones, chairman of the kitchen, Ola Thorton, Annie Smith, transportation volunteer; second row, Young E. Wright, Carolyn Wells, site director, Lena McLean, Mary Elliott, transportation volunteer, Elenora Head, Bernie Smith, Jane Bobbit, and Georgia Middleton. The program is open to anyone sixty years of age or older.

YOU ARE INVITED

TO ATTEND A

TITLE VII NUTRITION PROGRAM

"RECOGNITION AND APPRECIATION PARTY"

Be Sure To Come

Friday, December 21, 1973

3:00 - 4:30 p.m.

Clark Arms Social Room
117 West Market
Jeffersonville, Indiana

Transportation Will Be Provided
From
Charlestown Community Center
Ekin Avenue Recreation Center
Parkview Towers

Please call the Nutrition Office by NOON on Wednesday to reserve a space on the bus.

- 948-8873 -

Page 8, The Tribune, New Albany, Thursday, December 27, 1973

To Honor Volunteers

The volunteers for the Title VII Nutrition Program and the Retired Senior Volunteer Program will be honored at a recognition party Friday, Dec. 28, from 3 to 4:30 p.m. at the St. John United Presbyterian Church, 13th and Elm, New Albany. The recognition will be sponsored by the South Central Indiana Council for the Aging and the Aged, Inc., the parent organization for the two programs.

The Retired Senior Volunteer Program has 80 volunteers in Clark and Floyd Counties. Each volunteer will receive the RSVP pin at Friday's Recognition program. RSVP volunteers have given over 1300 hours of service since since the program began.

The Nutrition program has 150 volunteers serving at the six meal sites. These volunteers help with various aspects of the daily meal served to persons 60 and over.

Mayors Warren Nash, Richard Vissing and John Bowen will be present to make the presentations to these volunteers.

THE CHARLESTOWN Herald

VOLUME 7 NUMBER 98 CHARLESTOWN, INDIANA 47111 THURSDAY, DECEMBER 27, 1973

SANTA PAID a visit to those who enjoyed the Christmas gathering of the Nutrition Program for the aged and ageing, now being held at the High St. Community Building. Pictured here are-left clockwise-Paul Bruner, Mr. and Mrs. Earl Blanchard, Ella Fouse, Bessie Stricker, Mr. and Mrs. Leonard Story, and Reid Long. Also present were Eunice Whalin, Kate Blackwell, Ada Egan, Mabel Reis, Ruth Amick, Mr. and Mrs. L.B. Christian and grand daughter Deanna, Mrs. Leitz.

Santa Claus visits Senior Citizens Center

The Senior Citizens participating in the Title VII Nutrition Program enjoyed a Christmas party and gift exchange Friday. Santa paid a special visit to the Center on High Street.

Many people are enjoying the delicious, nutritious food and warm family atmosphere at the Center. The program has received wide community support both in volunteer services and contributions.

At this time the Title VII Nutrition Program would like to extend a special thanks to the many people who have helped to make the program such a success. The following people have donated many hours of service to the nutrition program:

Pauline Johnson, Hazel Stewart, Anita Gregory, Mary Barry, Edith Masingo, Helen Carver, Francis Spencer, Lill Doss, Genny Gregory, Rose Jackson, Janet Jones, Garnett Reed, Ruth Peake, Shirley Givans, Bobbie Anderson, Dana Ison, Bernice Hover, Lois Smith, Myrtle Caudill, Sylvia Roseberry, Alita Casey, Evelyn Dishon, Linda Johnson, Lois Janes, Barry Carver, Annette Carver, Peggy Truelock, Marie Broughton.

A special thanks goes to Pauline Johnson and Rev. James Casey who has helped in organizing the volunteers. Through the efforts of each of the volunteers the program has been run smoothly and efficiently.

Craft supplies and other items needed for activities are not provided in the budget. We would like to thank the following merchants for supplies and cash donations that have greatly enriched the nutrition program:

United Methodist Church, Dr. Jones and Voskuhl, Mayor John Bowen, Key Market, Lowe & Tull, First Bank of Charlestown, B&T Drugs, Western Auto Store, Charlestown Seafood, Larry's Sweet Shoppe, Tastee Freeze Restaurant, B&O Liquors, Blanton Young Furniture, Ann's Department Store, Lyver's Gift Shop, Ray's Jewelers, Whisman Pool Room, Radio Shack, Doug's Produce Market, Jim's Meat Market, Hall's Auto Service, Garry's Mill End Shop, Goodman's Drug Store, Renaker's 5 & 10, Community Presbyterian Church, and Pleasant Ridge Baptist Church.

A special thanks to Pleasant Ridge Baptist Church for the donation of a piano and Thompson & Son for the donation of a sewing machine. Both of these contributions have greatly enriched the social activities at the Senior Citizens Center.

Mayor John Bowen's interest and concern have been a great asset to the Nutrition Program.

As the year comes to a close the Council on Aging wishes to thank everyone for their support.

THE LEADER, Charlestown, Indiana,
HOLIDAY ISSUE, December 27, 1973

SANTA VISIT . . . . Charlestown Senior Citizens celebrated a Christmas party, gift exchange and enjoyed a visit from Santa at the community center on High Street last Friday, plus the usual delicious dinner. Shown above with Santa are Mrs. Whalin, Mrs. Blackwell and Mrs. Leitz.

THE LEADER, Charlestown, Indiana
HOLIDAY ISSUE, December 27, 1973

Elderly Menu

The project menu plan for the elderly for the week of Dec. 31 through Jan. 4 is as follows:

MONDAY

Baked ham, 2 oz., and black eyed peas, 1 oz., buttered carrots, slaw, corn bread, fortified margarine, pineapple chunks and milk.

TUESDAY

Roast beef, potato salad, fruit cocktail, enriched bread (2), fortified margarine, pumpkin pie and milk.

WEDNESDAY

Fried chicken, lima beans, carrot and raisin salad, enriched bread, fortified margarine, peaches and milk.

THURSDAY

Chopped sirloin steak, mashed potatoes and gravy, broccoli, enriched bread, fortified margarine, cherry cobbler and milk.

FRIDAY

Tuna fish, 2 oz., salad, tomato wedges, cottage cheese, 1 oz., cut green beans, orange juice, enriched bread, fortified margarine, cake and milk.

2 The Charlestown, In., COURIER, Thursday, December 27, 1973

Senior Citizens menu

December 31-January 4

Monday: Baked ham, 2 oz. and black eyed peas, 1 oz., buttered carrots, slaw, corn bread, margarine, pineapple chunks

Tuesday: Roast beef, potato salad, fruit cocktail, enriched bread (2), margarine, pumpkin pie

Wednesday: Fried chicken, lima beans, carrot & raisin salad, enriched bread, margarine, peaches

Thursday: Chopped sirloin steak, mashed potatoes & gravy, broccoli, enriched bread, margarine, cherry cobbler

Friday: Tuna fish, 2 oz., salad, tomato, wedges, cottage cheese, 1 oz., cut green beans, orange juice, enriched bread, margarine, cake. +

THE EVENING NEWS, JEFFERSONVILLE, INDIANA
SATURDAY, DECEMBER 29, 1973

Nutrition Program For Elderly Released

The South Central Council for the Aging and Aged, Inc. has released a nutrition program menu for the elderly for the week of December 31 through January 4. The menus are as follows:

Monday, Dec. 31: Baked ham and black eyed peas, buttered carrots, slaw, cornbread, fortified margarine, pineapple chunks.

Tuesday, Jan. 1: Roast beef, potato salad, fruit cocktail, enriched bread, fortified margarine, pumpkin pie.

Wednesday, Jan. 2: Fried chicken, lima beans, carrot and raisin salad, enriched bread, fortified margarine, peaches.

Thursday, Jan. 3: Chopped sirloin steak, mashed potatoes and gravy, broccoli, enriched bread, fortified margarine, cherry cobbler.

Friday, Jan. 4: Tuna fish salad, tomato wedges, cottage cheese, cut green beans, orange juice, enriched bread, fortified margarine, cake.

THE EVENING NEWS, JEFFERSONVILLE, INDIANA

THURSDAY, JANUARY 3, 1974

Special Program

Is Presented

The Title VII Nutrition Program presented a special program at Wall Street United Methodist Church recently, as Miss Patricia Lukemeier presented a tap and ballet program for the senior citizens.

The nutrition program is a locally supported program that provides one hot nutritious meal at noon Monday through Friday to anyone over 60 years of age.

In Jeffersonville the meals are served at Wall Street United Methodist Church and Gilt Edge Baptist Church.

THE EVENING NEWS, JEFFERSONVILLE, INDIANA
SATURDAY, JANUARY 5, 1974

Nutrition Program Menu Released For The Elderly

The South Central Council for the Aging and Aged, Inc., has released a nutrition program menu for the elderly for the week of January 7 through 11. The menus are as follows:

Monday, January 7: Swedish meatballs, brussel sprouts, brown potatoes, bread, fortified margarine, apricots.

Tuesday, January 8: Surf-o-patty, parslied potatoes, stewed tomatoes, cornbread, fortified margarine, cake.

Wednesday, January 9: Beef and vegetable stew, vegetable stew, tossed salad with dressing, bread, fortified margarine, fruit cocktail.

Thursday, January 10: Chicken and dumplings, carrots, slaw, bread, fortified margarine, pudding.

Friday, January 11: Country style veal cutlet in gravy, sweet potatoes, broccoli, bread, fortified margarine, sherbet.

WALL STREET WEEKLY

WALL STREET UNITED METHODIST CHURCH
240 Wall Street
Jeffersonville, Indiana
Phone 282-9868

Emerson Abts,
Minister

January 9, 1974

Mrs. Charles Manley,
Church Secretary

REMEMBER, the South Central Council for the Aged and Aging provides a hot, nutritious meal at noon, each weekday, for people 60 or older. Participants may pay all, any part of, or none of the $1.15 cost. Each week's menu is published in the Evening News. (And if you do not qualify, age-wise, you might be interested in volunteering to help serve and clean up; or to help deliver meals to shut-ins. Yes, we do that too.)

THE EVENING NEWS, JEFFERSONVILLE, INDIANA

WEDNESDAY, JANUARY 16, 1974

Hospitality Center Officially Opened

The Title VII Nutrition Program officially opened a new hospitality center in Jeffersonville with Katherine Richardson as volunteer hospitality hostess. It was through the cooperation of Carroll Gowens, executive director of department of redevelopment, Katherine Smith, manager of public housing and W.B. Tischendorf, president of board of directors of the South Central Council for the Aging and Aged, Inc., that this center was made available.

All senior citizens in the community are invited to participate in the program.

The Title VII Nutrition Program for the South Central Indiana Council for Aged and Aging Inc. recently opened a new hospitality center in Jeffersonville. Pictured above from left, seated are, Catherine Smith, housing manager; Mary E. Shannon, Secretary; Thelma Bertrand, executive to director; W.B. Tischendorf, President and Dick Colston, parks and recreation; standing in rear, Katherine Richardson, volunteer hospitality hostess.

THE EVENING NEWS, JEFFERSONVILLE, INDIANA

The Aged and Aging group of Charlestown was recently honored with a dinner. Attending were, from left, first row, Mrs. Kathy Story, Rose Jackson, worker, Mrs. Ruth Amick, Mrs. Ruth Egan, Mrs. Beth Stricker and Mrs. Etta May Craig; second row, Jane Roberts, worker, Bob Burns, R.L. Story, Mrs. Mabel Reis, Lester Johnson, Mrs. Mildred Johnson, Earl Blanchard, Reed Long, J.C. Richardson, bus driver, and Pauline Johnson, worker.

THE EVENING NEWS, JEFFERSONVILLE, INDIANA

SATURDAY, JANUARY 12, 1974

Nutrition Program Menu Released For The Elderly

The South Central Council for the Aging and Aged, Inc. has released a nutrition program menu for the elderly for the week of January 14 through January 18. The menus are as follows:

Monday, January 14: Sauteed liver with onion sauce, buttered spinach, mashed potatoes, enriched bread, fortified margarine, peaches.

Tuesday, January 15: Chopped sirloin steak, baked potato, tossed salad and dressing, enriched bread fortified margarine, pudding.

Wednesday, January 16: Baked meat loaf with tomato sauce, carrots, green beans, corn bread, fortified margarine, cake.

Thursday, January 17: Veal cutlet, peas, scalloped potatoes, enriched bread, fortified margarine, fruit cocktail.

Friday, January 18: Tuna casserole (2 oz.) cottage cheese (1 oz.) pineapple salad, chopped broccoli, enriched bread, fortified margarine, cobbler.

CHARLESTOWN, IN., "COURIER"
WEDNESDAY, JANUARY 16, 1973

District Council to meet

The State Commission on the Aging will hold a district council meeting Monday, January 21, at the Silver Street United Methodist Church, 413 Silver Street, New Albany. Taking part in the program will be Executive director Maurice Endwright, Nutrition Coordinator Mrs. Ora Lee Wann and Project coordinator Rev. Luther Bostrum, all from the State Commission on Aging.

Registration begins at 9:45 a.m. and the day will be divided into several different sessions and workshops. Lunch will be 1.35 for persons under 60 years of age and 50 cents for Senior Citizens. For reservations call 948-9161, before noon, Friday, January 18.

Council members and Directors of Clark, Floyd and Harrison Counties will have a special meeting with the attending officials from the State Commission on Aging beginning at 12:30 p.m. +

THE EVENING NEWS, JEFFERSONVILLE, INDIANA
THURSDAY, JANUARY 17, 1974

District Meeting Set For Jan. 21

The Council for the Aging and Aged, Inc. will hold a district meeting on January 21, at the Silver Street United Methodist Church, 413 Silver Street, New Albany. The council will be receiving a certificate recognizing them as the official Council for the Aging in the area. The council serves Clark, Floyd and Harrison Counties.

Mr. Maurice Endwright, Executive Director, Mrs. Ora Lee Wann, Title VII Nutrition Program Project Coordinator, and Reverend Luther Bostrom, Project Coordinator, all from the State Commission on Aging, Indianapolis, will attend the meeting.

Registration starts at 9:45 a.m. and the day will be divided into several interesting sessions.

Women

All society, church, club news, etc. for the women's page must be typed and double spaced to help us help you. Deadline on Weddings, Social News is 1 week after event. Wedding and engagement stories which have already appeared in another daily newspaper will not be published in The Tribune.

Set Conference On Aging

South Central Indiana Council for the Aging and Aged, Inc. will be presented a certificate by the State Commission on Aging following a day-long district meeting in New Albany Jan. 21. The document will recognize the agency as the official Council for the Aging in this area, said South Central executive director Thelma Bertrand.

The conference will begin at 9:45 a.m. at Silver St. United Methodist Church and will include two films, three workshops on federal programs, exhibits by senior citizens and a question and answer session. Lunch will be served at noon.

Open to the public, the meeting will feature Indianapolis officials Maurice Endwright, executive director of the Commission on Aging; Mrs. Ora Lee Wann, Title VII nutrition program coordinator; and the Rev. Luther Bostrom, project coordinator.

Subjects to be discussed will include the Retired Senior Volunteer Program (RSVP), the Title VII Nutrition Program and the new supplemental Social Security Income Program.

The South Central Council represents Floyd, Clark and Harrison counties.

THE EVENING NEWS, JEFFERSONVILLE, INDIANA
SATURDAY, JANUARY 19, 1974

Nutrition Program Menu Released For The Elderly

The South Central Council for the Aging and Aged, Inc. has released a nutrition program menu for the elderly for the week of January 21 through January 25. The menus are as follows:

Monday, January 21: Fried chicken, cauliflower, buttered carrots, enriched bread, butter, orange cake.

Tuesday, January 22: Roast loin of pork, escalop potatoes, green beans, corn bread, butter, fruit jello.

Wednesday, January 23: Swedish meat balls (2 oz.), cottage cheese (1 oz.) and a peach, spinach, enriched bread, butter, pudding.

Thursday, January 24: Liver, mashed potatoes, mixed vegetables, enriched bread, butter, pineapple chunks.

Friday, January 25: Baked buttered fish (Birthday Party), broccoli, creamed potatoes, enriched bread, butter, lemon pudding.

THE CHARLESTOWN Courier

VOLUME 7 NUMBER 104 CHARLESTOWN, INDIANA 47111 FRIDAY, JANUARY 18, 1974

CERTIFICATE TO BE PRESENTED

Council for Aging and Aged to have district meeting in New Albany

"The State Commission on the Aging has informed us we are to be presented a Certificate recognizing us as the Official Council for the Aging in the Area" announced Thelma Bertrand, Executive Director in a recent interview.

"In order that the public is aware of the programs available for Senior Citizens, we decided to have a district meeting along with the acceptance of the certificate. This conferences to be held January 21, at the Silver Street United Methodist Church, 413 Silver Street, New Albany, and is open to the public. Our Council serves Clark, Floyd and Harrison Counties," she further advised.

Mr. Maurice Endwright, Executive Director, Mrs. Ora Lee Wann, Title VII Nutrition Program Project Coordinator, and Rev. Luther Bostrom, Project Coordinator, all from the State Commission on Aging, Indianapolis, will attend to make the presentation and to answer questions pertaining to the elderly.

Registration starts at 9:45 a.m. and the day will be divided into several interesting sessions.

10:00-10:30 a.m. Film "Old Man and The Devil".

10:30-11:30 a.m. Work Shops (Each group will be conducted twice. 10:30 and 11:00 a.m.)

A. Retired Senior Volunteers Program (A new way of life after 60 years)

B. Title VII Nutrition Program

C. Explanation of the new supplemental Social Security Income Program.

12:00-12:45: Lunch, $1.35 under 60 years of age. Senior Citizens,50c.

(Council members and Directors of Clark, Floyd aand Harrison counties will have a special meeting with Mr. Endwright, Mrs. Wann and Rev. Bostrom from 12:30 to 1:15 p.m.)

12:45-1:15 p.m. RSVP Film for Senior Citizens ("What you do speaks so loud")

1:15-1:45 p.m. Introduction of State Officials, Mayors, etc.

1:45-2:00 p.m. Presentation of Certificate

2:00-2:30 p.m. Mr. Maurice Endwright—"Question & Answer" session

2:30 Adjournment

Exhibits and displays by Senior Citizens. +

YOU ARE INVITED TO ATTEND
AN
AREA CONFERENCE ON AGING
NEW ALBANY, INDIANA

AT: SILVER STREET UNITED METHODIST CHURCH
413 Silver Street
New Albany, Indiana

JANUARY 21, 1974

9:30 - 10:00 A.M.	REGISTRATION
10:00 - 10:30 A.M.	FILM "Old Man and The Devil"
10:30 - 11:30 A.M.	WORK SHOPS (Each group will be conducted twice. 10:30 and 11:00 A.M.) A. Retired Senior Volunteer Program (A new way of life after 60 years) B. Title VII Nutrition Program C. Explanation of the new supplemental Social Security Income Program.
12:00 - 12:45	LUNCH — $1.35 under 60 years of age. Senior Citizens 50¢ (Council members and Directors of Clark, Floyd and Harrison Counties will have a special meeting with Mr. Endwright, Mrs. Wann and Rev. Bostrom from 12:30 to 1:15 P.M.)
12:45 - 1:15 P.M.	RSVP film for Senior Citizens ("What you do speaks so loud")
1:15 - 1:45 P.M.	Introduction of State Officials, Mayors, etc.
1:45 - 2:00 P.M.	Presentation of Certificate
2:00 - 2:30 P.M.	Mr. Maurice Endwright -"Question & Answer" Session
2:30 P.M.	Adjournment

Exhibits and Displays by Senior Citizens

Sponsored by the South Central Council for the Aging and Aged, Inc.
Thelma Bertrand, Executive Director

Board of Directors

W. B. Tischendorf, President
Sister Mary Loyola Bender, Vice-President
Mary Edna Shannon, Secretary
Mary C. Green, Treasurer

Board of Directors

Robert E. Summers
Robert Robinson
Charles Walte
Dr. John Reisert
Judy Feiock

Page 8—THE CORYDON DEMOCRAT, Corydon, Ind., Wednesday, Jan. 30, 1974

South Central Council on aging is recognized

Maurice Endwright, executive director of the Commission on the Aging and Aged, presented Thelma Bertrand, executive director, and W. B. Tischendorf, president of the board of directors, a certificate recognizing the South Central Indiana Council for the Aging and Aged, as the official agency for Clark, Floyd and Harrison counties.

The council is designated as the clearinghouse for all problems and opportunities for older Americans.

Presentation was made at the Area Conference on Aging, held at Silver Street United Methodist Church, New Albany, on Jan. 21.

New Albany Mayor Warren Nash, the board of directors and the advisory committees, together with 140 senior citizens, attended the meeting. Workshops on nutrition, senior volunteer services and the new Social Security supplemental income were held.

The meal was catered by Lancaster's and was the typical meal being served daily by the Title VII Nutrition Program, at seven meal sites, including the one at the Corydon Christian Church.

Scott County has been added to the area being served by the South Central Indiana Council for the Aging and Aged.

TITLE VII NUTRITION PROGRAM

SOUTH CENTRAL COUNCIL
FOR THE AGING AND AGED, INC.

P R E S E N T S

A S P E C I A L D A Y . . .

F O R Y O U ! !

AREA CONFERENCE ON AGING

Monday, January 21, 1974
9:30 A.M. - 2:30 P.M.
Lunch Will Be Served: 50¢ Per Person

Silver Street United Methodist Church
413 Silver Street
New Albany, Indiana

Transportation Will Be Provided From:

Clark Arms
Wall Street United Methodist Church
Gilt Edge Baptist Church
Parkview Towers
Ekin Avenue Recreation Center

Call the Nutrition Office TODAY
For Your Reservation
All Reservations Must Be In By Thursday, Jan. 17
948-8873

56

Page 8, The Tribune, New Albany, Monday, January 28, 1974

RECOGNITION — Maurice Endwright, right, director of the Commission of the Aging and Aged, presented W. B. Tischendorf, left, president of the board of directors, and Thelma Bertrand, executive director, a certificate recognizing the South Central Indiana Council for the Aging and Aged, as the official agency for Floyd, Clark and Harrison Counties. The Council is designed as the clearing house for all problems and opportunities for local senior citizens. During the accompanying workship, it was announced that Scott County has been added to the area now being served by the Council.

The Charlestown, In., COURIER, Wednesday, January 30, 1974

MAURICE ENDWRIGHT, left, W.B. Tischendorf, left rear partially hidden by Mr. Endwright, and Thelma Bertrand, right. +

Thelma Bertrand receives certificate

Mr. Maurice Endwright, Executive Director of the Commission on the Aging and Aged, presented Thelma Bertrand, Executive Director and W.B. Tischendorf, President of the Board of Directors, a certificate recognizing the South Central Indiana Council for the Aging & Aged, as the official agency for Clark, Floyd, and Harrison counties. The Council is designated as the clearing house for all problems and opportunities for Older Americans.

Presentation was made at the Area Conference on Aging, held at Silver Street United Methodist Church, New Albany, on January 21.

Mayor Warren Nash, the Board of Directors and the Advisory Committees, together with 140 Senior Citizerns, attended the meeting. Work shops on Nutrition, Senior Volunteer Services and the new Social Security Supplemental Income were held.

The meal was catered by Lancaster's, and was the typical meal being served daily by the Title VII Nutrition Program, at seven meal sites.

Scott County has been added to the area being served by the South Central Indiana Council for the Aging and Aged. +

THE EVENING NEWS, JEFFERSONVILLE, INDIANA

SATURDAY, JANUARY 26, 1974

Thelma Bertrand Is Presented With Certificate

Maurice Endwright, Executive Director of the Commission on the Aging and Aged, presented Thelma Bertrand, Executive Director and W.B. Tischendorf, President of the Board of Directors, a certificate recognizing the South Central Indiana Council for the Aging and Aged, as the official agency for Clark, Floyd and Harrison counties. The Council is designed as the clearing house for all problems and opportunities for older Americans.

The presentation was made at the Area Conference on Aging, held in New Albany.

The Corydon, In., HARRISON COUNTY PRESS, Wednesday, January 30, 1974

Award is given

Mr. Maurice Endwright, Executive Director of the Commission on the Aging and Aged, presented Thelma Bertrand, Executive Director and W.B. Tischendorf, President of the Board of Directors, a certificate recognizing the South Central Indiana Council for the Aging & Aged, as the official agency for Clark, Floyd and Harrison counties. The council is designated as the clearing house for all problems and opportunities for Older Americans.

Presentation was made at the Area conference on Aging, held at Silver Street United Methodist Church, New Albany on January 21.

Mayor Warren Nash, the Board of Directors and the Advisory Committees, together with 140 Senior Citizens, attended the meeting. Work shops on nutrition, senior volunteer services, and the new social security supplemental income were held.

The meal was catered by Lancaster's, and was the typical meal being served daily by the Title VII Nutrition Program, at seven meal sites.

Scott County has been added to the area being served by the South Central Indiana Council for the Aging and Aged +

58

Wednesday, Jan. 16, 1974, THE CORYDON DEMOCRAT, Corydon, Ind.—Page 7

South Central area for Aging, Aged named official council in area

"The State Commission on the Aging has informed us we are to be presented a Certificate recognizing us as the Official Council for the Aging and in the Area," announced Thelma Bertrand, Executive Director, in a recent interview.

"In order that the public is aware of the programs available for Senior Citizens, we decided to have a district meeting along with the acceptance of the certificate. This conference is to be held, Monday, Jan. 21 at the Silver Street United Methodist Church, 413 Silver St., New Albany and is open to public. Our council serves Clark, Floyd and Harrison counties, she further said.

Maurice Endwright, executive director, Mrs. Ora Lee Wann, Title VII nutrition program project coordinator, and Rev. Luther Bostrom, project coordinator, all from the State Commission on Aging, Indianapolis will attend to make the presentation and to answer questions pertaining to the elderly.

Registration starts at 9:45 a. m. and the day will be divided into several interesting sessions.

10-10:30 a. m. Film, "Old Man and the Devil."

10:30-11:30 a. m. work shops (Each group will be conducted twice, 10:30 and 11:00 a. m.)

A. Retired Senior Volunteer Program (A new way of life after 60)

B. Title VII Nutrition Program.

C. Explanation of the new supplemental Social Security Income Program.

12-12:45 Lunch - $1.35 under 60 years of age, Senior Citizens 50 cents.

(Council members and directors of Clark, Floyd and Harrison counties will have a special meeting with Endwright, Mrs. Wann and Rev. Bostrom from 12:30 to 1:15 p. m.)

12:45 - 1:15 p. m. RSVP Film for Senior Citizens("What you do speaks so loud")

1:15 - 1:45 p. m. Introduction of State Officials, Mayors, etc.

1:45 - 2:00 p. m. Presentation of certificate.

2:00 - 2:30 p. m. Maurice Endwright - "Question and answer session."

2:30 p. m. Adjournment

Exhibits and displays by Senior Citizens will also be shown.

Call 948-9161 for luncheon reservations. Reservations should be made by noon, Jan. 18.

Jan. 16, 1974, THE CORYDON DEMOCRAT, Corydon, Ind.

Hot lunch menu

Here is the menu for the nutrition (hot lunch) program for the elderly, Jan. 21-25 at the Corydon Christian Church.

Monday: Fried chicken, cauliflower buttered carrots, bread, orange cake;

Tuesday: Roast loin of pork, escalloped potatoes, green beans, corn bread, fruit jello;

Wednesday: Swedish meat balls, cottage cheese and peaches, spinach, bread, pudding;

Thursday: Liver, mashed potatoes, mixed vegetables, bread, pineapple chunks;

Friday: Baked buttered fish, broccoli, creamed potatoes, bread, lemon pudding;

The hot lunch program for persons 60 and older, is sponsored by the South Central Indiana Council for the Aging and Aged, Inc.

THE EVENING NEWS, JEFFERSONVILLE, INDIANA

SATURDAY, JANUARY 26, 1974

Nutrition Program Is Released For Elderly

The South Central Council for the Aging and Aged, Inc. has released a nutrition program menu for the elderly for the week of January 28 through February 1. The menus are as follows:

Monday, January 28: Baked ham, raisin sauce, sweet potatoes, green beans, enriched bread, fortified margarine, orange sherbet.

Tuesday, January 29: Beef & vegetable stew, slaw, corn bread, fortified margarine, pudding.

Wednesday, January 30: Fried Chicken, stewed tomatoes, baked potatoes with sour cream, enriched bread, fortified margarine, furit cocktail.

Thursday, January 31: Tuna noodle casserole (2 oz.), pineapple and cottage cheese, (1 oz.), kale greens, enriched bread, fortified margarine, cake.

Friday, February 1: Salisbury steak, peas, carrots, enriched bread, fortified margarine, fruit jello.

THE LEADER, Charlestown, Indiana, Thursday, January 17, 1974

Elderly Menu

The project menu plan for the elderly for the week of Jan. 21 is as follows:

MONDAY

Fried chicken, cauliflower, buttered carrots, enriched bread, butter, orange cake and milk.

TUESDAY

Roast loin of pork, scalloped potatoes, green beans, corn bread, butter fruit jello and milk.

WEDNESDAY

Swedish meat balls (2 oz.), cottage cheese, (1 oz.) and peach, spinach, enriched bread, butter, pudding and milk.

THURSDAY

Liver, mashed potatoes, mixed vegetables, enriched bread, butter, pineapple chunks and milk.

FRIDAY

Baked buttered fish (birthday party), broccoli, creamed potatoes, enriched bread, butter, lemon pudding and milk.

OFFICERS AND GUESTS. . .at St. Michael's Ladies Club meeting shown above are seated (l. to r.): Caroline Eickholtz, vice-president and secretary and Clara Newland, president. Standing (l. to r.) are: Barbara Kochersperger, treasurer and guests: Pauline Johnson, Mary Lukmeier and Jane Roberts.

St. Michael's Ladies Club Hears Panel On Senior Citizens

St. Michael's Ladies Club met for their regular monthly meeting Monday night at St. Michael's School with president Clara Newland conducting the business session. Other new officers for the ensuing year are: Caroline Eickholtz, vice-president and secretary and Barbara Kochersperger, treasurer.

The program committee named are: Nancy Wilson, Juanita Pierce, Janice

(Continued on page 11)

St. Michael's Ladies Club Hears Panel On Senior Citizens

(Continued from page 9)

Clark and Kay Ledbetter. The committee will work with the hostesses of the month in setting up varied and interesting programs.

Guests were Mary Lukmeier, Jane Roberts and Pauline Johnson. Members of the staff of the nutrition program for senior citizens conducted at the community building on High Street in Charlestown. Members of the panel explained functions and purpose of the program and benefits derived from the hot meal and good fellowship shared by the senior citizens. It was also noted that volunteers are still needed. Anyone interested should contact members of the staff.

Others present were Mary Roth, Edy Fiala, Loretta Goedeker, Dorothy Wheatley, Betty O'Brien, Becky Barger, Frieda James, Thelma Draper, Nancy Glotzbach, Nina Hartlage, Louise Hoagland, Gertrude Mayfield, Ruth Missi, Mary Alice Freiese, Allene Tully, Margaret Goodman, Annemarie Eickholtz, Diana Goedeker, Julian Eickholtz and Rev. John Luerman, pastor of St. Michael's Church.

Wall Street United Methodist Church

240 WALL STREET
JEFFERSONVILLE, INDIANA 47130

CHURCH SCHOOL 9:00 a.m. January 27, 1974
CORPORATE WORSHIP 10:15 a.m. HUMAN RELATIONS SUNDAY

THE GREETING
Minister: Good morning!
People: *Good morning!*

THE INFORMAL GREETING

PRELUDE FOR THE FOURTH SUNDAY AFTER EPIPHANY
O Thou of God the Father Buxtehude
(Herr Christ, der einig Gottes Sohn)
*HYMN *Christ, Whose Glory Fills the Skies* 401

*PRAYER OF INVOCATION
*THE LORD'S PRAYER

*CANTICLE *The Lord Created Wisdom* 631

ANTHEM *O Sing Ye to the Lord* Pitoni
(Cantate Domino)
O sing ye to the Lord. Sing ye a new song, sing praises to the Holy of all Holies. Sing and let Israel rejoice now. Sing all ye and rejoice in Him who made all. Let sons of all Zion rejoice and praise God on high.

SCRIPTURE LESSON *Jonah 3:1-5; John 12:20-36*

OFFERTORY *God Has Come* Bach
(Gottes Sohn ist Kommen)
*DOXOLOGY AND PRAYER OF DEDICATION

DUET *All Praise to God Who Reigns Above* Schutz-Lenel
John Lucas and Gary McCammon

PASTORAL PRAYER

*HYMN *The Voice of God is Calling* 200

RESPONSIVE PRAYER
Minister: May the words of my mouth
People: *And the meditations of our hearts,*

be acceptable in thy sight, O Lord,
our strength and our redeemer. Amen

SERMON *Why Not In Concrete?* Mr. Abts

*HYMN *The Church's One Foundation* 297

*BENEDICTION - AMEN

(*Congregation standing)

"I was a stranger and you welcomed me."

THOSE GREETING you are Russell Miller and Selby Wilson.

USHERS today are Sam Fitzgerald, Arthur Gribble, Graham Hobson, Emil Jakob, Lyman Mack.

ALTAR FLOWERS are given today by Mary Dawn White and Joanne Chaddock in memory of their father, B. A. Thees; and in memory of members from the Book of Golden Memories.

WE ARE happy to have Susanne Swan as organist today.

DISCOVERY TIME will be held today for grades 1 thru 6.

HOSPITALIZED this past week:
Mr. Theodore Nachand, Norton Infirmary

CUB SCOUTS have "Pow-Wow" pop-corn for sale at $1.00 per package.

FOR PEOPLE 60 or over - The South Central Council for the Aged and Aging provides a hot, nutritious meal at noon each weekday. Participants may pay all, any part of, or none of the $1.15 cost. Each week's menu is published in the Evening News. Reservations should be made the day before you plan to attend by calling Mrs. Ann Akhurst, director, (283-8224) or the church office (282-9868).

MAYOR JOHN K. BOWEN joined the group of citizens who enjoyed the Nutrition Program Hot Meals on Friday. The group also helped to celebrate the birthday of some of the diners and workers. Mayor Bowen is pictured here with Thelma Bertrand, executive director of the program and Bob Maze, who is director of the R.S.V.P Standing are Jane Roberts, Myrl Blanchard, Pauline Johnson, who were celebrating their birthdays and Mary Lukemeier, Nutrition Program Chairman.

+

1/29/74 Charlestown Courier

62

WALL STREET WEEKLY

WALL STREET UNITED METHODIST CHURCH
240 Wall Street
Jeffersonville, Indiana
Phone 282-9868

Emerson Abts, Minister

January 30, 1974

Mrs. Charles Manley, Church Secretary

THE NUTRITION PROGRAM is growing. More eaters are on hand to take advantage of the better-food meal available to over-60 folks every weekday at noon. Now that means that volunteers are still needed, and a few more, in fact. Can you sling hash? Then you can also serve food, and enjoy the whole thing. Call the office, at 282-9868, and tell Friendly Mrs. Manley when you can come. (Roses to Our Director Ann Akhurst, who has been working hard at building up the project and succeeding.)

SPEAKING OF VOLUNTEERS. Have you given thought to volunteering help with the Nutrition Program? We have had from the beginning good and faithful helpers from several local churches, including Wall Street. But the program is growing, and some of the regulars are wanting some time off, and the good folks led by Ann Akhurst could use some help. Will you?

WALL St. Methodist Bulletin

CAPSULE CALENDAR

Sunday, February 10
9:00 a.m. - Church School
10:15 a.m. - Worship Service;
Sermon: "God Put It All Together"
Genesis 1; Romans 8:18-28
5:30 p.m. - Senior High Youth
Monday, February 11
7:30 p.m. - Wesleyan Guild at the

THE EVENING NEWS, JEFFERSONVILLE, INDIANA

SATURDAY, FEBRUARY 9, 1974

Nutrition Program Given For Elderly

The South Central Council for the Aging and Aged, Inc. has released a nutrition program for the elderly for the week of February 11 through 15.

Monday, February 11: Baked ham with fruit sauce, candied yams, chopped broccoli, enriched bread, fortified margarine, pudding milk.

Tuesday, February 12: Roast sirloin beef, brown sauce, mashed potatoes, green beans, enriched bread, fortified margarine, ice cream, milk.

Wednesday, February 13: Spaghetti and meat balls, cut green beans, tossed salad, corn bread, fortified margarine, peach pie, milk.

Thursday, February 14: Veal cutlet, carrots, raisin salad, mashed potatoes, enriched bread, fortified margarine, cake, milk.

Friday, February 15: Surf-o-party with tartar sauce, hash browns, cole slaw, corn bread, fortified margarine, pineapple chunks, milk.

- NOTICE -

Board of Directors Meeting
SOUTH CENTRAL INDIANA COUNCIL
FOR THE AGING AND AGED, INC.

December 17, 1973
11:00 A. M.

Wall Street United Methodist Church
240 Wall Street
Jeffersonville, Indiana
(One of our Meal Sites)

We will call you Friday for your reservation. As we are required to pay for all of the meals ordered, it is necessary to know by 2:00 p.m. Friday if you will be able to attend. Thanks.

Thelma Bertrand
Thelma Bertrand

SENIOR CITIZENS

You are invited to attend a luncheon and Bingo Party Monday, January 14th at The Christian Church in Corydon from 11:30 AM to 2: PM.

There will be entertainment and prizes.

The meal will be catered by Lancaster Catering Service at a suggested fee of 50¢.

Phone reservations to Jewell Conrad 738-3334 or the Christian Church 738-3939 by noon on Friday, January 11.

Mary Lukemeier
Mary Lukemeier,
Project Director

Title VII Nutrition
Program

South Central Indiana Council for the
Aging and Aged, Inc.

SENIOR CITIZENS

You are invited to attend a luncheon and Social ActivitiesTuesday, January 22 at Wall Street United Methodist Church in Jeffersonville, 11:30 AM - 2: PM.

The meal will be catered by Lancaster Catering Service at a suggested fee of 50¢.

Phone reservations to Ann Akhurst, Hospitality Hostess at 283-8224 or 282-9868.

Mary Lukemeier
Mary Lukemeier,
Project Director

Title VII Nutrition Progr
South Central Indiana Cou

SENIOR CITIZENS

You are invited to attend luncheons daily, Monday through Friday, 11:30 - 2: PM, at Clark Arms Apartment Building in Jeffersonville.

Meals will be catered by Lancaster Catering Service at a suggested fee of 50¢.

Reservations <u>must</u> be made by noon the day before you plan to attend. Contact your floor representatives or make your reservations in the dining room the day before you plan to attend.

1st floor - Joe Carter 102

2nd floor - Opal Goff

3rd floor - Elizabeth Reed 310

4th floor - Alberta Hook 416

5th floor - Florence Cunningham 507

6th floor - Jeanette Knight 605

7th floor - Ruth Keifer 706

Mary Lukemeier
Mary Lukemeier,
Project Director

Title VII Nutrition Program

South Central Indiana Council for the Aging
amd Aged,

SENIOR CITIZENS

You are invited to attend the First Title VII Nutrition Program Luncheon at Beechwood Community Center, Tuesday, February 12 from 11:30 A.M. - 2: P.M.

There will be a Bingo Party after lunch with prizes and entertainment.

The meal will be catered by Lancaster Catering Service at a suggested fee of 50¢.

Phone reservations to the Nutrition Office 948-8873 or to Mary Carmickle, Hospitality Hostess, at 246-2333 by noon Monday, February 11, 1974.

Mary Lukemeier
Mary Lukemeier,
Project Director

Title VII Nutrition Program

South Central Indiana Council for the Aging and Aged, Inc.

66

Monday, February 11, 1974, The Tribune, New Albany,

Open New Hospitality Center For Old Folks

A new hospitality center for Senior Citizens will be opened Tuesday at the Beechwood Community Center, according to Mary Lukemeier, project director of the Title VII Nutrition Program. One hot nutritious meal will be served at noon Mondays through Fridays. The food is catered by Lancaster Catering Service at a suggested fee of 50 cents and participants may pay all, part or none of the cost if they are unable to do so. The income received for the meals will be used to increase the number of recipients that can be served. The envelope system is used to insure privacy in giving.

This service is not in competition with Social Security or any other Senior Citizen benefit according to Mrs. Lukemeier. It is an additional program being offered to all Senior Citizens over 60 years of age.

A schedule of social activities will be planned from ideas submitted by the participants. Included in the service will be trips to groceries, shopping centers and points of interest on Thursdays. Entertainment and crafts will be provided. One Hospitality Hostess will coordinate all activities, but the partipants will plan their own programs.

Anyone age 60 or older who would like to join in the fellowship of eating with friends and others may call the nutrition office before noon the day before they wish to attend, 948-8873 or the Hospitality Hostess Mary Carmickle, 246-2333.

Transportation will be provided to and from the meal sites whenever necessary.

A bingo party will follow the Tuesday opening.

Page 10, The Tribune, New Albany, Wednesday, Feb. 13, 1974

NEW HOSPITALITY CENTER—Pearl Martin, left, goes through the food line at the opening of the new hospitaliy center at the Beechwood community center. Serving from left are, Anabell Burdette, Mary Stroud, Charlotte Bill and Mary Carmickle, hospitality hostess. The new center is part of Title VII Nutrition Program. At the opening 38 persons were served. Senior citizens wishing to participate in the program should contact Mrs. Carmickle, 246-2333 or the Nutrition office, 948-8873. Transportation will be furnished. Activities planned for the future include shopping assistance, crafts, games, escort service and nutrition education. (Tribune Photo)

Wall Street United Methodist Church

240 WALL STREET
JEFFERSONVILLE, INDIANA 47130

Myrtle Rebekah Lodge
#487 of Charlestown
Indiana is happy to
donate $10.00 to Senior
Citizens for Coffee, Sugar
Cream

Sincerely
Dorothy Edwards - Sec.
P.O. Box 62
Charlestown, Ind.

SERMON *My Neighbor -- Who?* Dr. Chambers

*HYMN *He Leadeth Me: O Blessed Thought* 217

*BENEDICTION

*AMEN

(*Congregation standing)

"I was a stranger and you welcomed me."

GREETING you are Mr. and Mrs. John Bird.

ALTAR FLOWERS are given today in memory of Bobby Staples by the Ken McCloskey family; and in memory of members from the Book of Golden Memories.

WE ARE HAPPY to have Dr. Pauline Chambers, Medical Missionary to Africa, speaking today. Contributions to the 33 Club (now the 40 Club) and a gift from the Helen Noe Estate helped support her last year.

THE WOMEN'S ASSOCIATION of First Presbyterian Church, Chestnut and Walnut Streets, is having a course of study on "Getting to Know Jesus as a Jew". Rabbi Leonard Divine of B'rith Sholom Temple, will speak on "The Jewish View of Jesus" Thursday, February 21 at 7:30 p.m. Men and women are invited.

HOSPITALIZED this past week in Clark County Hospital: Theodore Nachand.

OFFERING last Sunday: For Budget, $852.67; Building Repair Fund, $224.00; other, $18.00.

VOLUNTEERS are needed to help serve the noon meal provided by the Nutrition Program Title VII for people 60 and over. If you can help serve or deliver meals any day, please call Mrs. Ann Akhurst (283-8224) or the church office (282-9868).

Myrtle Rebekah Lodge
487 of Charlestown
Indiana is happy to
donate $10.00 to Senior
Citizens for Coffee, Sugar
Cream

Sincerely
Dora Lee Edwards - Sec.
P.O. Box 62
Charlestown, Ind.

67B

CALENDAR

TODAY -
5:30 p.m. - Senior High UM.Y.F.

MONDAY -
6:30 p.m. - Philathea Class Covered Dish Supper and meeting.

TUESDAY -
9:00 a.m. - Quilters and Toppers

WEDNESDAY -
7:30 p.m. - Chancel Choir Rehearsal.

THURSDAY -
6:30 p.m. - Him and Her Class Covered Dish Supper and meeting.
7:30 p.m. - School of Discipleship

CHURCH STAFF

Emerson Abts	Minister
Gary McCammon	Choir Director
Mrs. John Leachman	Nursery Supervisor
Mrs. Charles Manley	Church Secretary
Mrs. Iceal Alford	Financial Secretary
James Knight	Custodian

LITHOGRAPHED BY MWM COLOR PRESS INC., AURORA, MO. 65605 51,886

Myrtle Rebekah Lodge
487 of Charlestown
Indiana is happy to
donate $10.00 to Senior
Citizens for Coffee, Sugar
Cream

Sincerely
Dorothy Edwards - Sec.
P.O. Box 62
Charlestown, Ind.

67

COUNCIL COMMENTS

SOUTH CENTRAL INDIANA COUNCIL FOR THE AGING & AGED, INC.

Bob Maze, Director
Retired Senior Volunteer Program

Thelma Bertrand
Executive Director

Mary Lukemeier, Director
Title VII Nutrition Program

FEBRUARY 22, 1974

IN FOCUS.....
We all own umbrellas, don't we? Well, the South Central Indiana Council for The Aging and Aged, Inc. is an umbrella. At the present time, the Council Umbrella has "raindrops" hanging from two of its spokes.

The Title VII Nutrition Program is one with which many of you are familiar. You may take part in this daily meal program either as a Volunteer helper or as a recipient of a meal.

The Retired Senior Volunteer Program also hangs under the umbrella of the Council. RSVP involves anyone over 60 in meaningful volunteer activities.

The Nutrition Program and RSVP are two separate programs, each funded by federal grants. The two do, however, work very closely together.

The Council now plans on adding Mini-bus service in Clark, Floyd, Harrison and Scott Counties in March. Hopefully, the schedule will operate in the following manner:

FLOYD AND HARRISON COUNTIES - The bus would be scheduled to pick up people 60 years old and older in New Albany on a specific day each week. Stops would be made at shopping centers, post office, hospital and other points of interest. A similar schedule would be carried out in Corydon, Harrison and Floyd Counties. One day could be designated as a "free day". This would provide transportation for people with special needs.

CLARK AND SCOTT COUNTIES - The bus would be scheduled to pick up people 60 years old and older in Jeffersonville on a specific day each week. Stops would be made at shopping centers, post office, hospital and other points of interest. A similar schedule would be carried out in Scottsburg, Clark and Scott Counties. One day could be designated as a "free day". This would provide transportation for people with special needs.

We will also be opening Senior Citizen Centers and this should prove to be a great source of enjoyment for all you. Crafts, entertainment, card tournaments and many other features you may request will be scheduled on a regular basis. It will be your second home and we can hardly wait to open the doors!

All of these programs are aimed at making retirement years just a little more fun-filled and meaningful.

R S V P TO THE PRESENT.....
Since enrolling the first Volunteer on September 14, RSVP has experienced a rewarding growth. To date we have 116 Volunteers involved in service in 13 Volunteer Stations. We are really grateful for your willingness in sharing your time and talents with others. A big "THANK YOU" goes to each and everyone of you!

WHERE R S V P VOLUNTEERS SERVE.....
15 Volunteers at Clark Arms Meal Site
2 Volunteers at Downtown Neighborhood Council Kindergarten
2 Volunteers at Wall Street Meal Site
22 Volunteers at Charlestown Meal Site
7 Volunteers from Keenagers
2 Volunteers at J. Rauch Center
8 Volunteers at Clarksville Workshop
2 Volunteers under the Title VII Nutrition Program who entertain
17 Volunteers at New Albany Workshop
22 Volunteers at Parkview Towers Meal Site
4 Volunteers at Gilt Edge Meal Site

COUNCIL COMMENTS

68A

2 Volunteers at Culbertson Avenue Meal Site
14 Volunteers at Jeffersonville Workshop
5 Volunteers at Floyd County Museum
36 Volunteers at South Central Christian Childrens' Home
7 Volunteers at Beechwood Meal Site
1 Volunteer at Employment Services Inc.
1 Volunteer at Catholic Middle School

(Some Volunteers serve at several different Volunteer Stations.)

We wish to extend our deepest sympathy to the family and friends of Mrs. Helen Healy who passed away on February 3. We shall certainly miss Helen's big smile, but we will cherish memories of the warmth she shared.

IN THE HOSPITAL.....
Mrs. Ruth Dierking, New Albany
Mrs. Amzel Seaton, New Albany
Mrs. Mary Prewitt, Jeffersonville
Mrs. Jane Roberts, Charlestown

WHAT R S V P MEANS TO THOSE ENROLLED.....
A Volunteer recently sported a big red heart on her R S V P ribbon. When asked about it she replied, "I have it there because my heart's in R S V P".
.....From another Volunteer: "The program is so good for me - it makes me forget how old I am."
.....Would you like to tell us what R S V P means to you? If so, give us a call or drop us a note with your thoughts. We would love to hear from you.

NUTRITION "TALK".....
Many exciting events are happening at the Title VII Nutrition Centers located in Clark, Floyd and Harrison Counties in addition to the Nutritious Luncheons.

At Corydon on Tuesday and Thursday the Senior Citizens are having a workshop to make items to be sold at the Green Tree Mall in New Albany on Senior Citizens Day, April 6. Hats off to Harry Ramsey, Site Council President, for getting the Workshop so well organized. Anyone over 60 is welcome to participate. The Site Director is Jewell Conrad. Call 738-3334 in advance for luncheon reservations.

In New Albany at Parkview Towers a lovely Site Director by the name of Esther Newkirk will introduce you to such activities as Bingo on Wednesday after lunch, shopping trips on Thursday and Ceramic Classes on Friday. A special thanks to Jewel Gibson for teaching Ceramic Classes. For luncheon reservations call 945-9974 or 945-3225

At Beechwood Community Center on Kelly Drive you will find Site Director Mary Carmickle in the middle of lunch preparation around 11:30 A.M. Activities at Beechwood include Bingo parties, Craft Workshops on Tuesday and shopping trips each Thursday. Approximately 30 people attend daily for the luncheon and activities, and the number is expected to double in the next few months. A Nutrition Education Program will be presented by Mrs.Louise Worth from the Floyd County Extension Education Program, Wednesday, March 6. Call 945-7811 a day in advance for luncheon reservations.

If you live in Jeffersonville you have a choice of three centers, Clark Arms Apartments on Market Street, Wall Street Methodist Church and Gilt Edge Baptist Church.

The Site Director, Lanora Resch, at Clark Arms will be happy to take your luncheon reservations a day in advance, 282-5281, and you can enjoy such activities as Bingo, card games, checkers, pool, entertainment, and shopping trips on Thursday. A Senior Citizen Nutrition Education Program is planned for Wednesday, February 27. The Program will be presented by Margie Beeler in cooperation with the Floyd County Extension Office.

Wall Street activities center around the Director,Ann Akhurst who works with the

COUNCIL COMMENTS

volunteers to see that each person receives personal attention and every one has a good time. Shopping trips are available on Thursday a d entertainment is provided on special occasions. A Nutrition Education Program will be presented by Mary Saunders and Louise Skidmore from the Floyd County Extension Office Tuesday, March 5. Call 283-8224 in advance for reservations.

At Gilt Edge Baptist Church you will find Site Director, Caroline Wells, busy planning activities for the people to enjoy. Craft activities are available every day and shopping trips are scheduled on Thursdays. Speakers and entertainment are planned periodically that you won't want to miss. Phone Mrs. Wells in advance for reservations, 283-3052.

If you travel West on Highway 62 to Charlestown you will find Director Jane Roberts, at the Community Center on McCampbell Street busy at work with her volunteers making all sorts of extra goodies for the Senior Citizens. You haven't lived until you have visited McCampbell Street Center, many Senior Citizens would proudly proclaim. Activities at Charlestown include Bingo, RSVP Workshops, Craft activities and programs of special interest to all Senior Citizens. On March 14, Mary Saunders and Louise Skidmore will present their Nutrition Education Program in Charlestown. For advance reservations call 256-2326 or 256-3261.

The Nutrition Program recently purchased a Chevy Van and will be planning all sorts of trips and escort services for Senior Citizens. For more information call the Nutrition Office 948-8873. We will be looking forward to seeing you soon.

COULD YOU USE THIS SERVICE?.....
If you live alone, or have relatives and/ or friends living by themselves, we have an excellent service to offer.

A volunteer working with our Council or DNC will call you every morning to see if you are O.K. If you don't answer, someone will check to see if you need assistance.

A few days ago a lady fell in her home and one of our volunteers, carrying a home-delivered meal rang her doorbell, and saw the lady lying on the floor. The volunteer was able to give her the help she needed.

We have many volunteers eager and willing to phone you every day. Please call 948-8330 and let's set up a schedule.

ARTICLES AVAILABLE FROM THE R S V P WORKSHOPS.....
Do you know of anyone confined to a wheelchair who could use a lap robe or a cushion? Or, someone using a walker and needs a walker bag? If so, a call to Bob Maze, 948-8330 will reserve one for you.

NEEDED.....
We could use scrap material, craft materials, old hose, summer blankets (for the backing of the lap robes), yarn and foam rubber for the pillows. The supplies are used to make articles for hospitals, nursing homes and individuals.

DNC NEWS.....
Persons in need of help in their homes with some one who is convalesing, or handicapped, or elderly, are asked to contact the Downtown Neighborhood Council Office. They will be asked to state the type of care needed and the length of time involved. Payment for services rendered will be arranged by the resident with the umderstanding that a base rate of $1.75 per hour was suggested by the Employment Security Office. Interested persons should call 948-9248 for further information.

Page 6, The Tribune, New Albany, Monday, February 25, 1974

HONORED — Florence Baker, (left), Title VII Nutrition Program site director at Culbertson Avenue Baptist Church was honored at an appreciation party Thursday. Those attending were Rev. Daniel Mattox, Pastor of Culbertson Avenue (right), Mary Lukemeier, nutrition director, Thelma Bertrand executive director of the Council For The Aging, Francis Quinn Area II chairman of Church Women United and 20 senior citizens, guests and volunteers. The site at Culbertson Avenue was discontinued Friday. Senior Citizens attending at this site will be welcomed at Beechwood Community Center on Kelly Dr.

70

Wednesday, Feb. 27, 1974, The Tribune, New Albany, Page 7

NUTRITION TALK — Grace Sanders presented a program on Nutrition Education to the senior citizens at Parkview Towers Monday for the Floyd County Extension Home Economics Association. Here she points out the values of cauliflower and fruit to Title VII Nutrition Program recipient, Luta Elmore. (Tribune Photo)

THE EVENING NEWS, JEFFERSONVILLE, INDIANA

TUESDAY, FEBRUARY 26, 1974

The Aged and Aging of Charlestown held a birthday party in honor of Rose Jackson at the McCampbell Street Community Building, Charlestown. Other birthdays celebrated were those of Myrl Blanchard and Paul Bruner. The guests for the day were Mayor John Bowen, Charlestown, and Kenneth Groth, Clark County recorder. Pictured from left are Mayor John Bowen, guest, Myrl Blanchard, Rose Jackson, volunteer worker for the Aged and Aging, and Paul Bruner.

DAILY FOOD GUIDE

some choices for thrifty families

MILK GROUP

some for everyone

MEAT GROUP

2 or more servings

VEGETABLE - FRUIT GROUP

4 or more servings

BREAD - CEREAL GROUP

4 or more servings

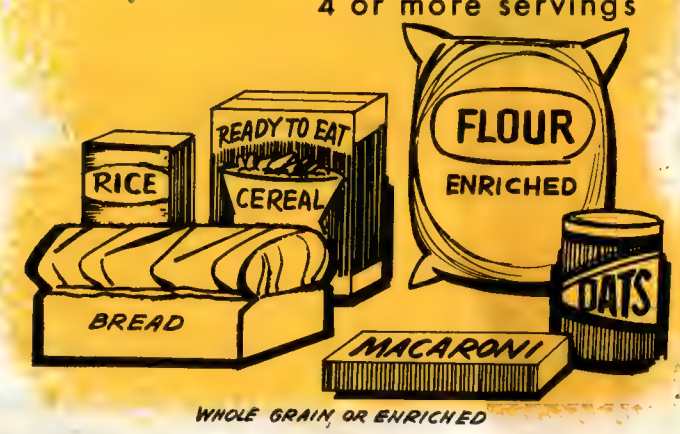

everyday eat foods from each group

EAT OTHER FOODS AS NEEDED TO ROUND OUT MEALS

FNS-13

U.S. DEPARTMENT OF AGRICULTURE • Food and Nutrition Service • Agricultural Research Service • July 1966

For sale by the Superintendent of Documents, U.S. Government Printing Office, Washington, D.C. 20402
Price 20 cents domestic postpaid or 10 cents GPO Bookstore

Approved for reprinting, January 1972

NUTRIENTS FOUND TO BE LOW IN DIETS OF THE ELDERLY

(Reported by: South Central Council on Aging & Aged)

NUTRIENT LACKING IN DIET	FOUND IN	BODY CONDITION AFFECTED
Calcium	Milk, cheese, ice cream, ice milk, leafy green vegetables	Osteoporosis, a thinning of the bones, is a common disorder of old age and a diet high in calcium is suggested as one aid in improving this condition. Broken bones heal more slowly in older people, and a diet high in calcium will accelerate bone healing.
Iron	Liver, kidney, heart, egg yolk, dry beans, etc.	Important in carrying out the normal body functioning of every cell in the body.
Vitamin A	Liver, dark green and deep yellow vegetables, apricots, cantaloup, fortified margarine and milk	Affects many tissues of the body. If Vitamin A is low in the diet, the skin and linings of the mouth, nose, throat, and digestive and urinary tracts are not maintained in best condition, and infections may occur when these tissues are not kept intact.
Vitamin C	Cantoloup, grapefruit, oranges, strawberries, broccoli, Brussels sprouts, potatoes cooked in jackets and tomatoes	Helps build a material which holds the cells of the body together, much as glue holds the pieces of a box together. If this cementing substance can't be made because of lack of Vitamin C, the older person may have problems with healing of sores, keeping bones strong, prevention of bleeding from weakened blood vessels.
Thiamine	Lean pork, heart, kidney, liver, dry beans and peas, whole grain and enriched cereals and breads	Lack causes depression of appetite
Riboflavin	Milk, liver, kidney, heart, lean meat, eggs, and dark leafy greens	Lack adversely affects the eyes and skin, and interferes with the body's use of food for energy to carry out specific tasks.

	CALORIES	IRON	VITAMIN A	VITAMIN C	THIAMIN
MILK chocolate candy bar, 1-1/2 oz.	215	.6	120	Trace	.03
1/2 banana, medium	50	.4	115	6	.03
Carrot	20	.4	5,500	4	.03
Cauliflower, 1 cup flowerbuds	25	.8	70	66	.11
Tangerine, 2-12" dia.	40	.3	360	27	.05
Tomato, 3" dia.	40	.9	1,640	42	.11
Peach, 2" dia.	35	.5	1,320	7	.02
DAILY REQUIREMENTS:					
Male: 55-75+	2,400	10	4,000	45	1.0
Female: 55-75+	1,800	10	4,000	45	1.0

******

Notice how 1/2 of a banana compares with a candy bar. The candy bar has 215 calories, compared to 50 calories for 1/2 banana. The banana has more nutrients that the body needs than the candy bar has.

Consider that for approximately the same number of calories that you would get from a 1-1/2 oz. milk chocolate bar, you could eat all of the following: a carrot, a cup of cauliflower, a tangerine, a tomato, a peach, and 1/2 banana! Compare the nutrients found in the fruits and vegetables with those in the milk chocolate bar and see how much better off your body would be if you choose not to eat the candy, but to have fruits and vegetables instead.

TO GET THE DAILY REQUIREMENT OF CALCIUM AND RIBOFLAVIN, DRINK AT LEAST 2 CUPS OF MILK A DAY.

SWEET HEART VALENTINE PARTY

FOR ALL SENIOR CITIZENS

PLACE: DePauw United Methodist Church
925 Vincennes Street
New Albany, Indiana

DATE: February 28, 1974

TIME: NOON - 3:00 P. M.

MENU: Meat Loaf, Potatoes Augrautin
Carrots and Peas
Corn Bread and Butter
Cherry Pie
Milk and Coffee
(Catered By Lancaster Catering Service)

PRICE: 50¢

RESERVATIONS: Must be made by February 26. Only 200 reservations can be accepted, so don't delay. Phone Mrs. J. L. Eicholz, 945-8672 or Mrs. Mary Lukemeier, Title VII Nutrition Director sponsored by the South Central Council For The Aging & Aged, Inc. 948-8873 or DePauw Church Office 945-6537.

Men of DePauw Senior Club will serve the meal. They will be dressed as Valentine Sweethearts with aprons, caps and red bow ties, furnished by Senior Citizen Club.

ENTERTAINMENT: The Lou Ana Trio and an excellent speaker are planned for the day.

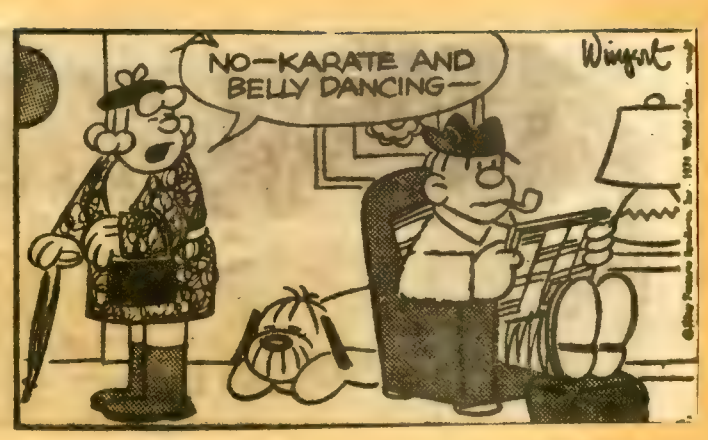

Sunday, March 3, 1974, The Ledger-Tribune, New Albany, Page 5

"THE TREATMENT"— Mary Lukemeier was one of the ladies who got the sweetheart treatment at a Thursday party sponsored by the Senior Club of DePauw Memorial United Methodist Church, winding up the "sweetheart month." The men serving her lunch are Cecil Condra, left, and William L. Dowell. The gents wore oversized red bow ties, white aprons dotted with red hearts and "heart hats" to wait on the women. Mrs. Lukemeier, executive secretary of the Title VII nutrition program which furnished the noon dinner, was a special guest. (Tribune Photo)

DePauw Party Draws A Crowd

Senior Club of Depauw Memorial United Methodist Church entertained more than 200 senior citizens from various congregations at a recent noon sweetheart dinner.

The men served lunch to the women, attired in large red bow ties, heart-trimmed aprons and "heart hats."

Mrs. Kathryn Eicholz, president of the club, was master of ceremonies. The Rev. Jeff Barbour, assistant pastor of Graceland Southern Baptist Church, spoke on "Over the Hill, But a Downhill Pull."

The Lou Ana Trio entertained with gospel hyms and Mrs. Helen Pearson played piano selections during the meal.

Mrs. Mary Lukemeier, executive secretary, represented the Title VII nutrition program which furnished the lunch.

THE EVENING NEWS

JEFFERSONVILLE, INDIANA TUESDAY, MARCH 19, 1974

Nutrition Council Conducts Meeting

The first meeting of the Title VII Nutrition Program Project Council was held at Clark Arms Senior Citizens High Rise in Jeffersonville.

The Council consists of local community leaders plus representatives from each of the seven hospitality centers in Clark, Floyd and Harrison counties.

Thelma Bertrand, executive director of the Council for the Aging and Aged and Mary Lukemeier, project director and council members discussed objectives and future goals of the Nutrition Program.

[illegible]

[illegible] a luncheon Wednesday, March 27 at Clark Arms Apartment Building in Jeffersonville, 11:15 AM - 2:00 PM.

A special program will be presented by Mrs. Sally Gendrew from the Louisville Safety Council who will present a film on Senior Citizens Safety. Mrs. Gendrew has appeared on Television many times in the past, and I am sure the program she presents is one you will not want to miss.

The meal will be catered by Lancaster Catering Service at a suggested fee of 50¢.

Phone reservations to Lenora Beach 262-5251 or the Nutrition Office 948-2273 by noon Tuesday, March 26.

Mary Lukemeier
Mary Lukemeier, Project Director, Title VII Nutrition Program

SOUTH CENTRAL INDIANA COUNCIL FOR THE

AGING AND ACED, INC.

Page 8, The Tribune, New Albany, Wednesday, Feb. 27, 1974

PROMOTE TOURISM— Ruth Cole and Paul Lipps, standing, co-chairmen of the Chamber of Commerce Tourist and Convention Committee, point out tourist attractions within "a tankful of gas" to Russ Wilson and Thelma Bertrand. Discussion centered around how to cope with the gasoline shortage while promoting tourism locally via mini trips as a major tourism promotion this year. Plans for the Chamber's annual Redbud Tour were also discussed.

(Tribune Photo)

THE EVENING NEWS, JEFFERSONVILLE, INDIANA SATURDAY, MARCH 9, 1974

The Senior Citizens of the Clark Arms Inc. held a monthly meeting, at which time new officers were elected and Jenifer Page, A.F.S. student from Australia, was the guest speaker. Pictured from left are M. C. Preston, vice-president, Lanora Resch, secretary, Jean Hess, Jenifer Page, guest speaker, Lez Lea Markert, president of the student chapter of A.F.S., Mrs. Thomas Markert, Jr. and Mary Inez Etheridge, president of Clark Arms Inc.

M A K E U S B U I L D E R S O F P E A C E

Friday, March 1, 1974 WORLD DAY OF PRAYER Silver Street United Methodist Church - 413 Silver Street

1:30 - 2:30 P.M

May the spaceship "Earth" be the spaceship of peace.

The service this year has beenwritten by the women of Japan after experiencing the cost of World War II have been working for many years for peace.

If all the women from over fifty churches in Floyd County make an effort to be present if possible, we could make this celebration so impressive that it could help the community to develop a new hope for peace.

How about car pools?? Many dedicated women would be present if they had transportation.

Catherine Eichoz, our second vice president, very graciously accepted the responsibility to be the Chairman of World Community Day when Mary Sanders became ill and regretfully found it was impossible for her to

M A K E U S B U I L D E R S O F P E A C E

Friday, March 1, 1974 WORLD DAY OF PRAYER Silver Street United Methodist Church - 413 Silver Street

1:30 - 2:30 P.M

May the spaceship "Earth" be the spaceship of peace.

The service this year has beenwritten by the women of Japan after experiencing the cost of World War II have been working for many years for peace.

78

If all the women from over fifty churches in Floyd County make an effort to be present if possible, we could make this celebration so impressive that it could help the community to develop a new hope for peace.

How about car pools?? Many dedicated women would be present if they had transportation.

Catherine Eichoz, our second vice president, very graciously accepted the responsibility to be the Chairman of World Community Day when Mary Sanders became ill and regretfully found it was impossible for her to take this responsibility.

78A

The Church Women United in thousands of communities in every state and in 168 lands on this 88th World Day of Prayer will be united by using the same service in all languages in their prayer for peace building. It provides an opportunity for Church Women in Floyd County to participate in the national offering for Intercontinental Mission which makes it possible to fulfill its goal of justice and peace through approved agencies.

May we emphasize that all the presidents, appointed representatives and all the minister's wives be urged to be present at all business meetings of the Church Women United of Floyd County. If we are to have informed leaders in the future we must expand our education program.

A letter will be sent to the president and a representative appointed by the president and it will be their responsibility to inform the women of their church and try to increase the attendance at all meetings: World Day of Prayer May Fellowship, special retreat, World Community Day and the annual meeting.

The annual state meeting will be held at the Meadowbrook Baptist Church on May 8, 1974 in Anderson, Indiana.

COME JOY
COME ALL JOY
COME JOY

The Assembly Celebration will meet October 11-13 at Memphis, Tennessee.

World Community Day under the direction of Dorothy Belcher was a rewarding spiritual experience as we gathered around the tables and shared experiences and participated in the Pageant, "Where In The World is My Neighbor?" Gift certificates of $198.00 made it possible to purchase 66 blankets for the needy around the world. The offering was $106.12.

It was voted at the annual Meeting to continue with a gift of $2.00 or more from each church to help meet a budget necessary to operate. This should be sent to: Mrs. Harry Berry, Treasurer, 2700 Hollywood Drive, Jeffersonville, Indiana 47130.

Circle your date for World Day of Prayer and we'll be seeing you.

Mrs. Kenneth Tuttle,
President

EVENING NEWS

JEFFERSONVILLE, INDIANA | MONDAY, MARCH 18, 1974 | ASSOCIATED PRESS WIRE SERVICE

Bayh Meets With Senior Citizens Here

Senator Birth Bayh was in Jeffersonville today to talk to the senior citizens at the Clark Arms on West Market Street to find out what they are interested in and what their problems are.

In brief comments to the press before his discussion session, Bayh said that he feels there are two primary issues in the senatorial race in which he is running: the cost of living and the minimum wage.

Bayh said he has staunchly supported legislation to raise the minimum wage, but he pointed to President Nixon's veto of that measure.

The senator pointed out that since the $1.60 per hour minimum wage was placed into effect, there has been a 37 per cent increase in the cost of living, making the $1.60 figure a "near-poverty wage."

Bayh also called for the opening of committee meetings to the public on the national level saying, "we need many more open meetings."

While talking to the senior citizens at the Clark Arms, Bayh showed concern about a federally-subsidized meal program which is presently in operation and about transportation for the elderly.

He wanted to know if there could be any improvements made on the meals program and what could be done to improve transportation.

Bayh told the group of about 30 that he is also interested in seeing Medicare extend its coverage to the "preventive level" in connection with the "pap" test for cancer.

Bayh is on a reelection campaign swing through the southern part of the state.

SENATOR BIRCH BAYH, second from left, spoke to a gathering of senior citizens at the Clark Arms today on a campaign swing through the southern part of Indiana. With the senator prior to his talk are, from left: "Skip" Leonard, Bayh, Ed Duffy, and Steve Voelker.

SENIOR CITIZENS

You are invited to attend a luncheon Friday, March 29th at Beechwood Community Center on Kelly Drive, from 11:15 AM - 2:00 PM.

Mrs. Sally Gendrew from the Louisville Safety Council will present a film on Senior Citizens Safety. Mrs. Gendrew has appeared on television many times in the past and the program she will present is one you will not want to miss.

Phone your reservations by noon Thursday, March 28 to Mary Carmickle 246-2333 or the Nutrition Office 949-8873.

Mary Lukemeier,
Project Director
Title VII Nutrition Program

outh Central Ind. Council for the Aging & Aged, Inc

4/6/74
Senior Citizens
Sale at Green
Tree mall

AWARDS DAY . . . was observed Monday by Charlestown senior citizens at the Community Center on McCampbell Street. A contest for the senior citizens to submit a name for the two buildings was started several months ago. Shown above are winners with their plaques: seated, Leonard Story, Katie Story, Mabel Reis, Ruth Amick, Ada Egan; standing, Alma Estes, Russell Johns, Housing Authority commissioner with special plaque; John Bates, commissioner; Mayor John K. Bowen with special plaque; Jim Yates and Jim McDonald, both commissioners and Pauline Johnson, staff member of the nutrition program. Winning names for the two buildings were Friendship Community Center and Golden Age Community Center.

THE MINI NEWSPAPER WITH THE MAXI. . .CIRCULATION THIS ISSUE_ 3091

The Leader

10¢ Per Copy

18th Year, No. 9, Charlestown, Ind., Thursday, March 28, 1974

A DEMOCRATIC NEWSPAPER

Buildings get new name

New names for the High Street and McCampbell Street community Buildings have been given. A contest was held and the winners were presented an Award at the dinner given Monday March 25. The new names given to the centers are: Golden Age and Friendship. Congratulations to the winners. The elderly are enjoying a full week this week and are having a "ball". Hats off to the elderly, and to those who are doing such a swell job at keeping the aged "Happy and Healthy." +

PICTURED ARE THOSE who received awards. Seated l-r, Mr. and Mrs. Leonard Story, Mable Reis, Ruth Amick, and Ada Egan. Standing, l-r, Alma Estes, Russel Johns, Mayor Bowen, James Yates, James McDonald and Pauline Johnson. +

The Housing Authority
of The City of Charlestown

214 McCampbell Street Charlestown, Indiana 47111

GOLDEN aGE AWARD PROGRAM

MARCH 25 1974

HON.JOHN K.BOWEN MAYOR

BOARD OF COMMISSIONERS

MR.JAMES McDONALD CHAIRMAN

MRS.PAULINE JOHNSON JAMES YATES

DR.ELI GOODMAN JOHN BATES

Russell Johns-Executive Director

Ida Mae Whittaker - Secretary

11;15 am - GOLDEN AGE COMMUNITY CENTER (Pictures)

11:40 am - FRIENDSHIP COMMUNITY CENTER (Pictures)

12:00 noon - LUNCHEON PROGRAM

PRAYER - REV. CASEY (Pleasant Ridge Baptist Church)

LUNCH

WELCOME -JIM McDONALD

RECOGNITION - AUTHORITY COMMISSIONERS

INTRODUCTIONS

AWARDS -MAYOR JOHN K.BOWEN

1-Mr & Mrs.Leonard Story 4- Ruth Anick

2- Mabel Reis 5-Ada Egan

3- Alma Estes

GOLDEN AGE CITIZENS AWARD -(To Be Announced)

HONARY YOUNGEST MEMBER AWARD

MEETING ADJOURNED

Winners of the contest to name the community centers in Charlestown, pictured from left, seated, are Mr. and Mrs. Leonard Story, Mabel Reis, Ruth Amick and Ada Egan; standing, Alma Esters, winner, Russell Johns, John Bates, board members, Mayor John Bowen, James Yates, board member, James McDonald and Pauline Johnson.

The Senior Citizens of Charlestown held a contest to name the community buildings in Charlestown. The McCampbell Street Community Center was named Friendship and the High Street Community Center was named Golden Age. Pictured from left, front row, are Ada Egan, Mabel Reis, Ruth Amick and Alma Estes; back row, Russell Johns, executive director, Mayor John Bowen, board of commissioners, James Yates, Jim McDonald, chairman, John Bates and Pauline Johnson. Not pictured was Dr. Eli Goodman.

THOSE PICTURED ARE E.B. "Tiny" Griffen, Mr. Kenneth Timberlake, Mrs. Ada Egan, Mrs. Mable Reis, Mrs. Ruth Amick, and Mrs. Alma Estes. Back row, l-r, Russel Johns, Mayor Bowen, James Yates, James McDonald, John Bates and Pauline Johnson. All members of the board of commissioners. +

Golden Age Award Program is held

Charlestown Courier Wednesday March 27 1974

There was a Golden Age Award Program March 25, 1974.

Those present were Hon. John K. Bowen—Mayor, Board of Commissioners, Mr. James McDonald—Chairman, Mrs. Pauline Johnson, James Yates, Dr.Eli Goodman, John Bates, Russel Johns—Executive Director, Ida Mae Whittaker—Secretary, Golden Age Community Center, Friendship Community Center.

Luncheon was served at 12:00 noon. Opening prayer by Rev. Casey (Pleasant Ridge Baptist Church) Welcome—Jim McDonald, Recognition—Authority Commissioners. Introductions.

Awards were given out by Mayor Bowen to: Mr. and Mrs. Leonard Story, Mr. Mabel Reis, Mrs. Alma Estes, Mrs. Ruth Amick and Ada Egan. All of these are persons submitting names for the two community buildings.

Golden Age Citizens Award was given to Mrs. Ada Egan, Honary Youngest Member Award was presented to Mrs. Pauline Johnson. +

PICTURED ARE several who attended the dinner and award program. +

PICTURED ARE ladies making items for the Senior Citizen Sale. Left to right, Mrs. Thelma Sweeney, Bertha Webb, Irma Kirk, Myrtle Caudill, Eunice Whalin, Mable Reis all of Charlestown. Onaci Jacobs, Goldie Staton, Estella Roark, Muriel Hudson, Arietta Younaus and Frances Piercy, all of Jeffersonville. Not pictured is Mrs. Dorothy Hassfurther. +

THE LEADER, Charlestown, Indiana, Thursday, March 28, 1974

Activities Planned For Senior Citizens

Lois Janes, Charlestown Site Director for the Title VII Nutrition Program has planned a full week of activities for the Senior Citizens in the community, March 25-29.

Monday, recognition party for senior citizens who helped in manning the two community centers on McCampbell and High Sts.

Tuesday, the big bingo party.

Wednesday, installation of site council officers and workshop day for senior citizens.

Thursday, friendship day. Everyone is invited and encouraged to bring a friend.

Friday, birthday celebration for senior citizens with birthdays in March.

For reservations, call Lois Janes 256-5747 by noon or 948-8873, a day in advance.

THE LEADER, Charlestown, Indiana, Thursday, March 28, 1974

FRUITS & VEGETABLES. . .was the topic one day last week at the elderly persons' luncheon held daily at the McCampbell Street Community Building, Charlestown. Shown above are Mrs. Louise Skilman, (l.) and Mary Sanders from the Floyd County Extension Office, who presented the program.

[illegible]

[illegible] special program [illegible] [illegible] Christian Church in [illegible] [illegible]

The meal will be catered by Lancaster [illegible] Service at a suggested fee of [illegible]

Please reservations to Jewell Conrad [illegible] at the Christian Church [illegible] [illegible] Tuesday March [illegible]

Mary Lukemeier
Mary [illegible]
Project Director

THE EVENING NEWS, JEFFERSONVILLE, INDIANA

THURSDAY, MARCH 28, 1974

Senior Citizens celebrating their birthday in March were honored with a party in Jeffersonville. Pictured from left are Mrs. M. C. Preston, Rev. Ivan Ross and Lanore Resch.

THE EVENING NEWS, JEFFERSONVILLE, INDIANA

THURSDAY, MARCH 28, 1974

Sally Gendrew of the Louisville Safety Council presented a film on "Senior Citizens Safety" at the Title VII Nutrition Luncheon in Jeffersonville.

A SURPRISE SHOWER was given for Mrs. Jane Roberts, who will be entering the Clark County Hospital April 1 for surgery. Mrs. Roberts is site director for the Senior Citizens Nutritional Program. Filling in for Mrs. Roberts will be Mrs. Lois Janes. +

THE EVENING NEWS, JEFFERSONVILLE, INDIANA
SATURDAY, MARCH 30, 1974

Nutrition Program Menu Released For April 1 Through 5

The South Central Council for the Aging and Aged, Inc. has released a nutrition program menu for the elderly for the week of April 1 through 5.

Monday, April 1: Fried chicken, baked potato with sour cream, kale greens, enriched rye bread, fortified margarine, pudding, milk.

Tuesday, April 2: Sauteed liver with gravy, mashed potatoes, broccoli with cheese sauce, enriched bread, fortified margarine, cake, milk.

Wednesday, April 3: Chicken pot pie, vegetables, tossed salad, cornbread, butter or fortified margarine, apricots, milk.

Thursday, April 4: Veal cutlet, mixed vegetables, cole slaw, enriched rye bread, butter or fortified margarine, ice cream, milk.

Friday, April 5: Macaroni and cheese, green beans, stewed tomatoes, cornbread, butter or fortified margarine, apple pie, milk.

The Nutrition Centers in Jeffersonville are located at the Clark Arms Apartments, 117 W. Market Street with Lanora Resch as hospitality hostess. Reservations may be made by calling 282-5291. The Wall Street United Methodist Church, 240 Wall Street, Hospitality hostess is Gerry Rinkel. Reservations may be made by calling 282-9868.

The Gilt Edge Baptist Church, 1713 Green Street, Hospitality hostess is Caroline Wells. Reservations may be made by calling 283-3052.

All reservations must be made one day in advance, by calling the Nutrition Center of the Nutrition office at 948-8873.

THE EVENING NEWS, JEFFERSONVILLE, INDIANA
SATURDAY, MARCH 30, 1974

The Charlestown Title VII Nutrition Program held installation of officers. Pictured from left, are Beulah Cook, treasurer, Reid Long, secretary, L. Bible Christian, vice-president and Alma Estes, president.

THE EVENING NEWS, JEFFERSONVILLE, INDIANA

THURSDAY, APRIL 4, 1974

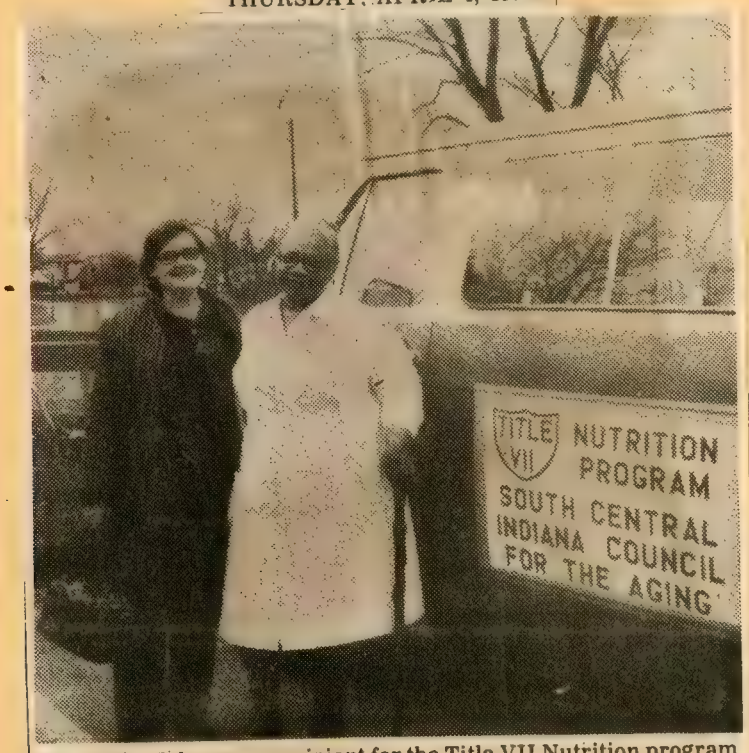

Mrs. Julia Johnson, a recipient for the Title VII Nutrition program at the Gilt Edge Baptist Church, Jeffersonville and Mrs. Jane Bobbitt, a volunteer, were one of the first to ride in the new Title VII van. This van will be used to transport people to the meal sites, shopping centers and other points of interest.

PUBLIC HEARING
To Aid in the Designation of the
Area Agency for Area 14

City-County Building
New Albany, Indiana
April 5, 1974, 2:30 p.m.

Sponsored by the Indiana Commission on Aging and Aged

Maurice E. Endwright, Executive Director

Edna Troth Walker - Orleans, Indiana
Commission Board Member - Presiding

AGENDA

2:30 p.m.	Opening remarks and the introduction of participants. (Mrs. Walker)
2:35 p.m.	Mr. Endwright will give an orientation and philosophy of the Area Agencies inception and responsibilities.
2:50 p.m.	Statistical data for the planning and services of Area 14. (Mr. Berndt)
3:00 p.m.	The objectives and plans for implementing the proposed Area Agency, the budget and the budget breakdown. (Mrs. Bertrand)
3:15 p.m.	The relationship of the Area Council and the Advisory Committee to the Area Agency. (Mr. Rice)
3:25 p.m.	The responsibilities of the State Commission and the State Advisory Committee. (Mr. Wright)
3:35 p.m.	Question and answer - remarks from the audience are solicited. (Mr. Endwright)
	Mrs. Walker will close the hearing.

THE EVENING NEWS, JEFFERSONVILLE, INDIANA SATURDAY, APRIL 6, 1974

Nutrition Menu Released

The South Central Council for the Aging and Aged, Inc. has released a nutrition program menu for the elderly for the week of April 8 through 12.

Monday, April 8: Baked ham and black eyed peas, buttered carrots, cole slaw, enriched rye bread, fortified margarine, pineapple chunks, milk.

Tuesday, April 9: Roast sirloin of beef with brown sauce, mashed potatoes, carrots, enriched bread, fortified margarine, ice cream, milk.

Wednesday, April 10: Sauteed liver with gravy, au grautin potatoes, green beans, corn bread, fortified margarine, cherry pie, milk.

Thursday, April 11: Fried chicken, baked potatoes with sour cream, peas, enriched rye bread, fortified margarine, fruit jello, milk.

Friday, April 12: Surf-o-party, buttered potatoes, kale greens, corn bread, fortified margarine, baked apples, milk.

The Nutrition Center in Jeffersonville is located at the Clark Arms Apartments, 117 W. Market Street. Hospitality hostess is Lanora Resch. For reservations call 282-5291.

Wall Street United Methodist Church, 240 Wall Street, the hospitality hostess is Gerry Rinkel. Reservations can be made by calling 282-9868.

Gilt Edge Baptist Church, 1713 Green Street. The hospitality hostess is Caroline Wells. For reservations call 283-3052 or the Nutrition Office at 948-8873.

All reservations must be made one day in advance.

Red's Smorgasbord! EAST SIDE OF SQUARE SCOTTSBURG, IND.

PHONE...752-2026 FOR CARRY-OUT ORDERS

HOURS

MON., TUES., THURS. FRI., SAT. ——— 5 A. M. - 7 P. M.

WED. ——————— 5 A. M. - 3 P. M.

UNTIL FURTHER NOTICE, CLOSED SUNDAYS "WE NEED A BREAK"

"FISH N' CHIPS"

+

= $1.50

FOR THE "FINEST" IN HOME-COOKED MEALS

BREAKFAST SERVED ANYTIME!

"CHICKEN BY THE BUCKET"

+ ½ DOZEN-ROLLS = $5.25

PLEASE ALLOW 30 MINUTES FOR ALL CARRY-OUT ORDERS.

THANK YOU!

SENIOR CITIZENS MAY Fellowship + EAT IN OUR DINING ROOM FROM 12:00 TO 3:00 - MONDAY THRU FRIDAY. FOR INFORMATION CALL DOROTHY LENZAY 752-4345.

The Progress-Examiner

TIP Turn in A Pusher Write Box 24, Route 2, Paoli

Our 94th Year | Orleans, Indiana, Thursday, April 11, 1974 | 10¢ | No. 4

FESTIVAL COMMITTEE FINALIZING DOGWOOD EVENTS

A Patron Membership Drive has raised $502 to aid the Orleans Dogwood Festival. Mrs. Wilson Noblitt, Patron Chairman, reported the success of the drive at the festival meeting held last Thursday, April 4, at the Hotel Lindsey. She added that not all pledges were in, so the final collection figure would be higher.

Mrs. Noblitt also reported that her committee is planning to hold a coffee hour for Festival Patrons only on the first Saturday of the festival, April 27, at the Legion Home on the south side of the square.

The Festival Committee voted to make the Festival Patron program an annual affair, replacing other money-making projects, some of which take more money out of town than they raise for the festival, and some of which have not been successful.

Orleans Dogwood Festival committee also agreed that a trophy, to be known as the Patrons' Trophy, honoring the festival patrons, will be awarded to an outstanding parade entrant.

WINDOW DISPLAYS

Mrs. Irvin Mefford reported that the Orleans Woman's Club has made arrangements for every available window downtown to be decorated with displays of antiques and collectables. Displays are to be in place by April 27, and will remain through May 5.

SUGAR 'N SPICE BOUTIQUE

Tri Kappas again will hold their Sugar 'n Spice Boutique on the sidewalk in front of the Orleans Pharmacy, May 3, 4 and 5. Mrs. Walter Hammond, boutique chairman, reported that they plan to sell candy, jelly, salad dressing and handwork. They also anticipate awarding another dogwood applique quilt. The quilt may be seen in the drugstore window.

VIS ANTIQUE SHOW

Orleans V.I.S. Antique Show has thus far, 10 signed contracts. Mrs. Ruby Miller reported that not all contracts have been returned. The Antique Show again will be held at the I.O.O.F. Hall on the corner of Lincoln and Jackson on May 3, 4 and 5.

STYLE SHOW

Mrs. Tom Williams, Festival Chairman, reported the Dogwood Festival Style Show would be under the direction of Donna Denbo, with assistance from Sandra Hadley, a student from Northwood Institute. The show is scheduled for 7:00 p.m. Tuesday, April 30, in the Orleans High School Cafeteria. There will be no admission charge for the style show.

Entries for the style show will be from high school sewing classes, local merchants and townspeople who sew or knit for themselves and their families.

ARTS AND CRAFTS DISPLAYS

Mrs. Jack Hill, vice chairman in charge of arts and crafts, reported she has several of the displays and booths lined up for May 3, 4 and 5. She obtained the "Ochs Furniture" building on Lincoln Street, courtesy of Charles Lewis and Frank Braman for booth sales by Mrs. Patty Sparger, Mr. and Mrs. Orville Willeford, Mr. Gloyne Holaday, Mrs. Jane Morgan and Mrs. Margaret Quigley.

Thus far, signed up for the town park or nearby area are the Rev. Keith Mann with chalk drawings on the bandstand, First Chance Center in the basement of the bandstand and "The Applebutter Ladies" on the north side of the square. Other artists and craftsmen with paintings and craftwork for sale will set up in the park.

The Orleans Public Library basement will house a combination of displays and sales by Orange County Extension Homemakers. They will have many home craft items on exhibit and some handmade things for sale on May 3, 4 and 5 from 12 to 9 p.m.

ART SHOW

Area artists are being invited to exhibit their paintings in the Dogwood Festival Art Show again this year. The annual art exhibit will be held again in the Orleans Public Library during the craft days of festival week, Friday, Saturday and Sunday, May 3, 4 and 5.

Any artist, professional or amateur, may enter the art exhibit. Local and area artists are especially welcome to display their paintings. The art work will be on exhibit only. There will be no sale of paintings displayed in the show.

Paintings may be delivered to the local library for the weekend display beginning Monday, April 29 through Thursday, May 2. The paintings must be delivered during regular library hours. Exhibitors should label their work with their name and city. Paintings may be picked-up from the library the week following the art show. Anyone wishing more information concerning the art show may contact Mrs. Jack Hill, chairman of the art show committee, Mrs. Tom Williams, Dogwood Festival committee chairman, or Mrs. Karl Hall, librarian.

DOGWOOD FROLIC

Only a few tickets still are available for the Festival Frolic, the ticket chairman, Mrs. Wm. R. Himebaugh has announced. Therefore she is asking that everyone who has reserved tickets please pickup his or her tickets before Friday, April 19. After that day, remaining tickets will be sold on a first-come basis. This popular Dogwood Festival dance is to be held at the Western Hills Country Club at Salem on Saturday, April 27, 9:00 p.m. to 1:00 a.m.

BICYCLE RODEO
(New Event)

A "Bicycle Rodeo" is being planned for Wednesday, May 1, on the west side of the Orleans town square. This new Dogwood Festival Event will be sponsored by the Vern Ervin Memorial Lodge, Fraternal Order of Police.

The F.O.P. has scheduled the Rodeo to begin at 5:30 p.m. to include games for boys and girls on bikes from age 6 through 13. Present plans include awarding of ribbons for first, second and third place in various events.

More details of the event will be announced through the local schools before the festival.

CHURCH SERVICE

Closing event of the festival will be church services sponsored by the Orleans Ministerial Association. The Orleans United Methodist Church will host the service and the Rev. Orace W. Willis, Assistant District Superintendent of the Wesleyan Church will speak. A musical number has been planned by the United Methodist Choir.

PARADE

Parade entrants are reminded that the theme of the festival and parade is "Dogwood is busting out all over." Entries should be given or mailed to W. H. Landreth. The parade will be at 2:30 p.m. Saturday, May 4.

HOME TOUR

The Woodlawn Village home of Mr. and Mrs. Don Walker has been added to the three homes already selected for the Phi Beta Psi tour. The four on the final day of the Dogwood Festival, May 5, will also include the Woodlawn Village home of Mr. and Mrs. Roger Holland, the Amish built home of Rev. and Mrs. C. M. Swayzee, south of Orleans, and the United Methodist parsonage home of Rev. and Mrs. Robert Rogers.

94

'DOGWOOD IS BUSTING OUT ALL OVER'

The Progress-Examiner

Our 94th Year | Orleans, Indiana, Thursday, May 2, 1974 | 10¢ | Section 1 of two sections

The Progress Examiner, Orleans, Indiana, Thursday, April 25, 1974

Senior Citizens To Tour Festival

Over 100 senior citizens from Harrison, Scott, Clark and Floyd Counties will be guests in Orleans Saturday attending dogwood festival activities. Mrs. Louis Lukemeier, the former Mary Sleight of Orleans, has planned the senior citizen excursion.

Mrs. Lukemeier is director of the Title VII Nutritional program for the South Central Indiana Council for the Aging and Aged, Inc. The program, originating in New Albany, provides free hot nutritional lunches for senior citizens in the four county area. The hot meal program began in Oct., 1973 and serves senior citizens at designated stations throughout the counties. Meals on Wheels, a facet of the nutritional meal program delivers noon lunches to persons who are unable to come to the serving centers.

Mrs. Lukemeier has invited any senior citizen in the program to visit her hometown's annual festival. They will travel by bus to Spring Mill State Park to tour the old village and enjoy a picnic lunch. Arrving in Orleans in the afternoon, members of the group will be visiting the antique display, bazaar booths and the art show. Following the parade, the group will return home.

Mrs. Lukemeier is the daughter of Mr. and Mrs. Harold Sleight, Orleans.

Seniors Tour Festival

Over 160 senior citizens from Clark, Floyd, Harrison and Scott Counties attended the Dogwood Festivial Saturday in Orleans. Mrs. Louis Lukemeier, project director of the Title VII Nutrition Program for the South Central Indiana Council for the Aging and Aged, Inc. planned the excursion.

The senior citizens traveled by bus to Spring Mill State Park to tour the old village and enjoy a picnic lunch. Arriving in Orleans in the afternoon, members of the group visited the antiique diisplay, bazaar booths and the art show. The day's activities were topped off by a parade, after which the groups returned home.

The Title VII Nutrition Program began out of a need established by the White House Conference on Aging to promote good eating habits among senior citizens, and to end the isolation of senior years. Persons over 60 years of age wishing to join in the activities and enjoy a hot nutritious meal at noon may call the Nutrition Office 9:00 a.m. - 4:00 p.m. (948-8873).

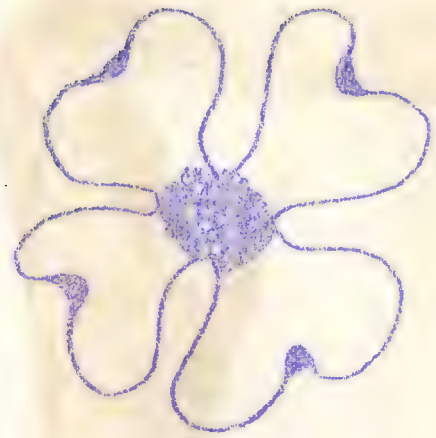

DOGWOOD FESTIVAL

ORLEANS, INDIANA

May 4, 1974

Cost $1.75
(lunch included)

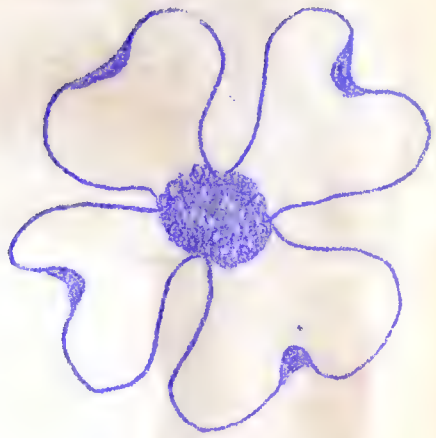

AGENDA

DEPARTURE - 9:30 A.M.

SPRING MILL STATE PARK - 12:00 NOON

Picnic Grounds For Lunch
Tour Old Village

TOUR ORLEANS - 1:00 - 2:30 P.M.

Antique Displays
Bazaar Sales
Art Gallery
Sweet Shoppe

PARADE - 2:30 - 3:15 P.M.

ARRIVE HOME ABOUT 5:00 P.M.

Make reservations with the Site Director or call the Nutrition Office, 948-8873 by 2:00 P.M., Tuesday, April 30.

TITLE VII NUTRITION PROGRAM

South Central Indiana Council
For The Aging & Aged, Inc.

12,250 Circulation Same Homes EVERY Week! This Paper Goes To Where It Does Most Good!

SCOTTSBURG

The Giveaway

37th Year of Publication Issue No. 51

THURSDAY, MAY 9, 1974

100

Those at the Dogwood Festival included Russell Rippey, Faith Rippey, Ida Owens and Dorothy Linzay.

Over 160 Senior Citizens from Clark, Floyd, Harrison and Scott counties attended the Dogwood Festival Saturday in Orleans. Mrs. Louis Lukemeier, project director of the Title VII Nutrition Program for the South Central Indiana Council for the Aging and Aged, Inc., planned the excursion.

The Senior Citizens traveled by bus to Spring Mill State Park to tour the old village and enjoy a picnic lunch. Arriving in Orleans in the afternoon, members of the group visited the antique display, bazaar booths and the Art Show. The day's activities were topped off by a parade, after which the groups returned to their respective homes.

The Title VII Nutrition Program began out of a need established by the White House Conference on Aging to promote good eating habits among senior citizens, and to end the isolation of senior years. "The program is as vital to older Americans as the school lunch program is to the children in our community" states Mrs. Lukemeier.

Persons over 60 wishing to join in the activites and enjoy a hot nutritious meal at noon may call the Nutrition Office 9 a. m. to 4 p. m. (948-8873), or Scottsburg Site Director Dorothy Linzay - 752-4345.

SENIOR CITIZENS ENJOY FESTIVAL

Over 160 Senior Citizens from Clark, Floyd, Harrison and Scott Counties attended the Dogwood Festival Saturday in Orleans, Indiana. Mrs. Louis Lukemeier, Project Director of the Title VII Nutrition Program for the South Central Indiana Council for the Aging and Aged, Inc. planned the excursion.

The Senior Citizens traveled by bus to Spring Mill State Park to tour the old village and enjoy a picnic lunch. Arriving in Orleans in the afternoon, members of the group visited the antique display, bazaar booths and the Art Show. The days activities were topped off by a parade, after which the groups returned to their respective homes.

The Title VII Nutrition Program began out of a need established by the White House Conference on Aging to promote good eating habits among Senior Citizens, and to end the isolation of senior years. "The program is as vital to older Americans as the School Lunch Program is to the children in our community" states Mrs. Lukemeier.

Persons over 60 years of age wishing to join in the activities and enjoy a hot nutritious meal at noon may call the Nutrition Office 9 a.m.-4 p.m. (948-8873), or Scottsburg Site Director Dorothy Linzay-752-4345 or Corydon Site Director Jewell Conrad-738-3334.

THE LEADER, Charlestown, Indiana, Thursday, May 9, 1974

ENJOY FESTIVAL. . .The Title VII Nutrition Program sponsored an outing last Saturday to Orleans, Ind., for the annual Dogwood Festival. Shown above attending from Charlestown are front row (l. to r.): Johnny Edwards, Bessie Stricker, Mrs. Cook; back row (l. to r.): Melissa Lukemeier and Mr. Cook. (See story on page 8.)

102

Sellersburg Courier News

ONE SECTION FRIDAY, MAY 10, 1974 FIFTEEN CENTS

Over 160 Senior Citizens from this area attend Dogwood Festival

Over 160 Senior Citizens from Clark, Floyd, Harrison and Scott Counties attended the Dogwood Festival Saturday in Orleans, Indiana. Mrs. Louis Lukemeier, Project Director of the Title VII Nutrition Program for the South Central Indiana Council for the Aging and Aged, Inc. planned the excursion.

The Senior Citizens traveled by bus to Spring Mill State Park to tour the old village and enjoy a picnic lunch. Arriving in Orleans in the afternoon, members of the group visited the antique display, bazaar booths and the Art Show. The days activities were topped off by a parade, after which the groups returned to their respective homes.

The Title VII Nutrition Program began out of a need established by the White House Conference on Aging to promote good eating habits among Senior Citizens, and to end the isolation of senior years. "The program is as vital to Older Americans as the School Lunch Program is to the children in our community" states Mrs. Lukemeier.

Persons over 60 years of age wishing to join in the activities and enjoy a hot nutritional meal at noon may call the Nutrition Office 9:00 a.m.-4:00 p.m. (948-8873) +

THESE SENIOR CITIZENS enjoyed a picnic lunch at Spring Mill State Park as part of their outing to the Dogwood Festival, recently. Pictured here are standing Beulah Cook, Lois Janes, Site Director, Hanry Cook. Seated, Myrtle Caudill, Pauline Johnson, Ronnie Lee, Assistant pastor at First Baptist Church, Ruth Amick. +

Resting

THELMA SWEENEY, ADA EGAN, Leto Christian, Mr. and Mrs. Leonard Story, and Ruby Christian are pictured here resting during the tour of the Dogwood Festival. +

Friendship Tea

Sunday April 28,1974

4:00 P.M.

Gilt Edge Missionary Baptist Church

Mrs. Carroline Wells,Site Director

Rev. D.L. Motley,Jr.,Pastor

Friendship Tea Being Planned

The Nutritions and Health Program Site of the Gilt Edge Baptist Church, 1713 Green St., Jeffersonville, will sponsor a friendship tea on Sunday, April 28 at the church. The tea will begin at 4 p.m. and continue until 7 p.m. Friends of all ages are invited to attend.

Mrs. Gladys Carter, associate director of the Y.W.C.A. of Louisville and Jefferson County, will be the guest speaker.

Friendship Tea

Theme: Sharing Friendship

Mistress of Ceremonies Opening Song	Mrs. Bessie Walls "Glory to His Name"-led by Mrs. Georgia Middleton
Prayer Song	Mrs. Edna Stokes ICC-Miss Janet Kavaugh-Directress
Reading	Mrs. Mary Jane Bobbitt "Never Grow Old"
Solo Friendship Reading	Mrs. Volma Locke. Mrs. Edith Clipper, Mrs. Susie Johnso Mrs. Mary Starks, Mrs. Eula Rothwell
Introduction of Speaker Speaker Selections	Mrs. Catherine Takecare Mrs. Gladys Carter Gilt Edge Choirs
Remarks	Rev. D.L. Motley, Jr. Mr. Earl Summers Mrs. Thelma Bertrand Mrs. Mary Lukemire Mayor Vissing Mrs. C. Wells-Site Director
All Site Directors Stand Benediction Refreshments	

****

Townsend
Now of Today - is Title VII Nut
School Lunch Program
Friendship - fellowship - food

Old friends are always wonderful-------And some are priceless too----But we should look around and try------To culivate the new----Because the circle that is formed------By all the hands we shake---Surrounds the height and margin of----The progress that we make----and if our friends of years ago--Are all we have today----Them surely we have slowed our stride-----And walked on idle way------Whereas each new one helps to ease------Our struggle and our strife---And every larger circle is a longer lease, on life--So let us keep the gentle friends-----That we have come to know-----But also let us do our best---------to make the circle grow.

James J. Metcafe

Senior Citizens Day was held in Charlestown with the senior citizens taking over offices in the City-County Building for a day. Acting as councilman, pictured from left, around the table, are James Hamilton, Reid Long, Violette Prewitt, Myri Blanchard and Beulah Cook. Not pictured was Ruby Hamilton.

The Charlestown Senior Citizens took over the City-County Building for a day as part of Senior Citizen's Day. Pictured from left, front row, are Henry Cook, acting Mayor and Reid Long, acting water supervisor; back row, Kate Story, acting secretary to the Mayor; Dorothy Griffin, acting clerk treasurer; Marion Prewitt, acting Justice of the Peace and Earl Blanchard, acting Judge.

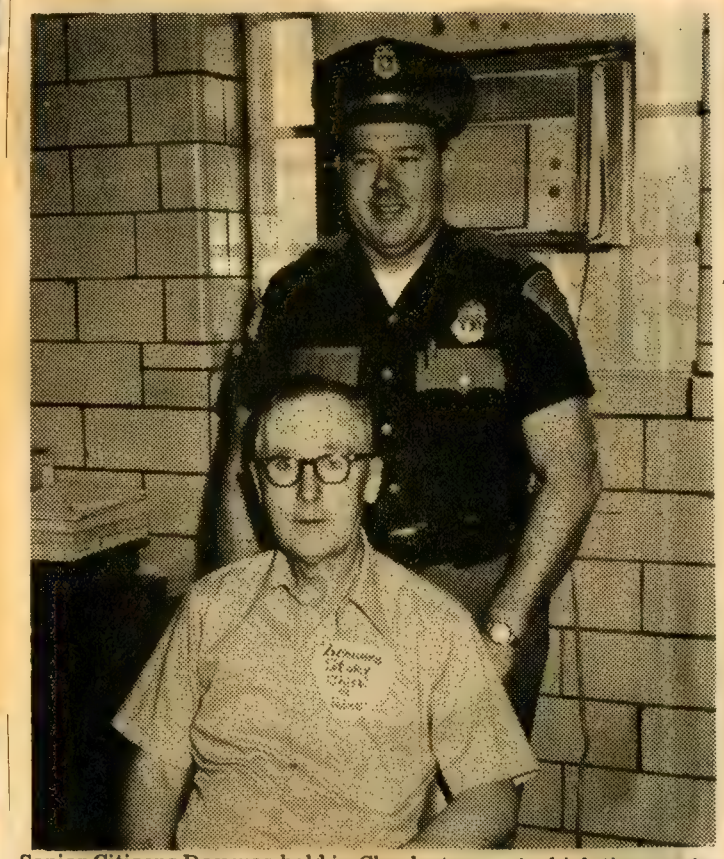

Senior Citizens Day was held in Charlestown, at which time senior citizens took over the City-County Building for a day. Seated is Leonard Story, acting Chief of Police for the day; standing, Palmer Chester, Chief of Police of Charlestown.

SENIOR CITIZENS RULE CITY GOVERNMENT . . . . In observance of Older Americans Month, the senior citizens of Charlestown conducted the city government last Tuesday, May 14. Pictured are some of the scenes at city hall.

Henry Cook.

Leonard Story and Betty VanPelt.

Henry Cook; Mrs. Beulah Cook; Leonard Story, Pauline Johnson and Mayor John K. Bowen.

Mayor John K. Bowen and Pauline Johnson.

Katie Story, secretary to mayor; Dorothy Griffin, clerk-treasurer; Marion Prewitt, justice of the peace; Myrl Blanchard, city judge; Henry Cook, mayor; Reid Long, water superintendent.

TRANSPORTATION

The Clark County Community Action Agency will be providing transportation for shopping each Tuesday leaving Charlestown's Golden Age Community Center at 10:30 a.m. and returning at 2 p.m. No charge. For reservations call 256-3334. This is a government funded program.

"Older American Month"

In [illegible] of "Older Am[illegible] Month" the senior cit[illegible]stown held public offices for the day, May 14, 1974. This was held through the Title Seven Nutritional Program and the Mayor's office. Those holding public offices for the day were as follows:

Mayor Henry Cook; Water Superintendent, Reed Long, Chief of Police Leonard Story , City Judge, Earl Blanchard, Mayor's Secretary, Katie Story, Clerk Treasurer, Dorothy Griffin and Justice of the Peace, Marion Prewitt.

Those acting as city councilmen were: Ruby Hamilton, Jim Hamilton, Buelah Cook, Myrl Blanchard, and Violet Prewitt. +

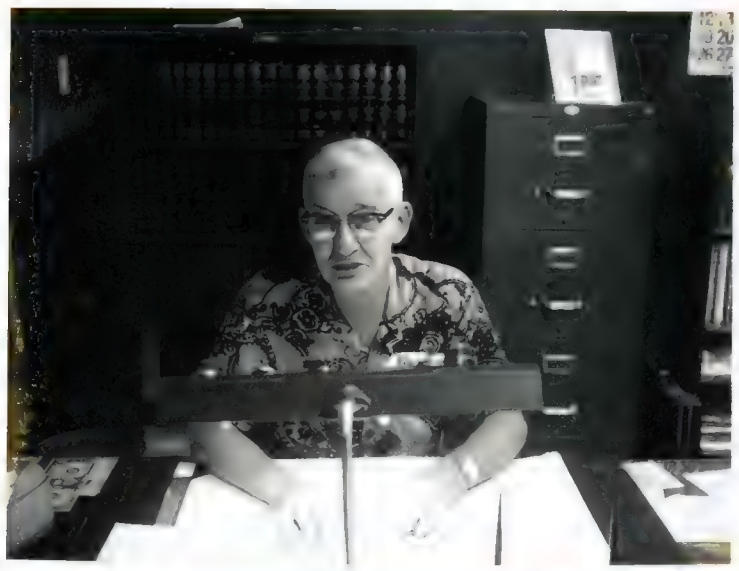

MAYOR BOWEN swearing in senior citizens as they take over offices for the day. +

Mayor of the day

[illegible] COOK acting as Mayor of the day, May 14. +

NEW OFFICE MEMBERS for the day from l-r, Mrs. Katie Story, Mayor's secretary; Mrs. Dorothy Griffin, clerk treasurer; Mr. Marion Prewitt, Justice of the peace; Mr. Earl Blanchard, city judge; Reed Long, Water superintendent and seated at the desk is Mr. Henry Cook, mayor. +

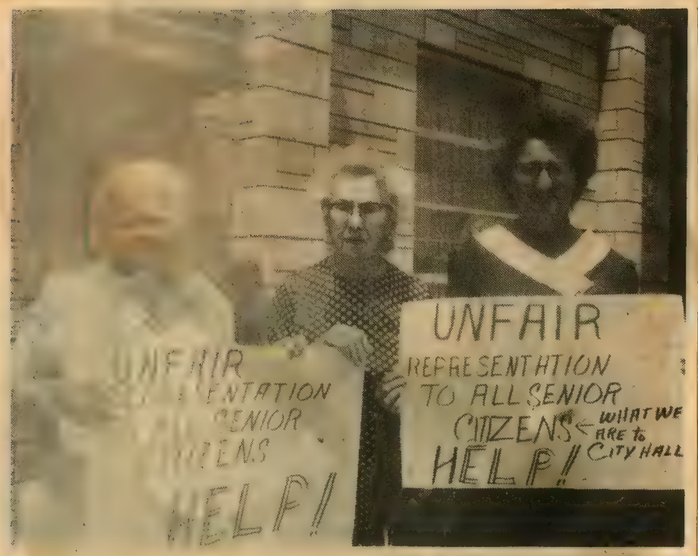

PROTEST MARCH at City Building by senior citizens. Pictured l-r are Mrs. Bessie Stricker, Mrs. Katie Leitz and Mrs. Dora Givens. +

FAKE ARREST made by Mayor for the day, Henry Cook. Pictured l-r, Mr. Henry Cook, Mr. Ival Combs and Mr. Leonard Story. +

HAMMOND AGENCY

CLARK COUNTY OLDER AMERICANS DAY

We have been invited by the Clark Arms Senior Citizens, Inc. to attend a luncheon:

DATE: May 18, 1974

TIME: 11:45 A.M.

PLACE: Clark Arms Apartments
117 W. Market
Jeffersonville, Indiana 47130

COST: Senior Citizens 60 years of age 50¢
Persons under 60 years of age $1.15

Congressman Lee Hamilton and City and County Officials of Clark County will be present to give an official tribute to the Clark County Senior Citizens.

For reservations please call 282-5291 on or before NOON, May 16.

South Central Indiana Council
For The Aging & Aged, Inc.

Thelma Bertrand, Executive Director
Bob Maze, Retired Senior Volunteer Program Director
Mary Lukemeier, Title VII Nutrition Project Director

THE EVENING NEWS, JEFFERSONVILLE, INDIANA

THURSDAY, MAY 16, 1974

Mayor Richard Vissing proclaimed May 18 as "Older American Day." Pictured from left, front row, are Mrs. Caroline Wells, director of the Gilt Edge Baptist Church Hospitality Center; Mayor Richard Vissing and Mrs. Mary Inez Etheridge, president of the Association of Senior Citizens of the Clark Arms; back row, Rev. Ivan Ross, pastor of the Faith Lutheran Church and president of the Senior Citizens Division of Middle Road and Allison Lane Association; Charles Ruch, vice president of the Hilltoppers of the First Christian Church; Tom Horn, Senior Citizen representative; Mrs. Jane Roluts, Hospitality Center of Charlestown; Mrs. Pauline Johnson, Charlestown representative; Mrs. Frances Piercey, president of the Jeffersonville Senior Citizens; Mrs. Phyllis Abernathy, director of the Wall Street Hospitality Center; Lanna Rest, director of the Clark Arms Hospitality Center, Mrs. Thelma Bertrand, director of Southern Indiana Council of Aging and Aged and Mrs. Mary Sukeneier, director of Nutrition Program.

Mayor Proclaims Elders' Celebration

Mayor Richard Vissing proclaimed May 18 as "Older American Day" for the Jeffersonville Senior Citizens. The Clark Arms organization will host a luncheon at 11:30 a.m. for all senior citizens in the community. Congressman Lee Hamilton will be the guest speaker.

The luncheon will be served by the hospitality staff of the Title VII Nutrition Program. Reservations may be made by calling the Clark Arms before noon on Thursday, May 16.

THE EVENING NEWS,

Menus For Aged

The South Central Council for the Aging and Aged, Inc. has released a nutrition program menu for the elderly for the week of May 13 through May 17.

Monday, May 13: Baked ham, baked sweet potatoes, broccoli with cheese sauce, enriched bread, butter or fortified margarine, pineapple chunks, milk.

Tuesday, May 14: Surf-o-party, al grautin potatoes, kale greens, cornbread, butter or fortified margarine, coconut cream pie, milk.

Wednesday, May 15: Liver with gravy, mashed potatoes, buttered carrots, enriched rye bread, butter or fortified margarine, fruit jello, milk.

Thursday, May 16: Chopped sirloin steak, stewed tomatoes, green beans, enriched bread, butter or fortified margarine, cake, milk.

Friday, May 17: Fried chicken, lima beans, cauliflower and cheese sauce, enriched rye bread, butter or fortified margarine, ice cream, milk.

THE EVENING NEWS, JEFFERSONVILLE, INDIANA

THURSDAY, JUNE 6, 1974

Mayor Richard Vissing assisted in the presentation of Title VII pins at the recent Older American's Day celebration held in New Albany. The event was sponsored by the South Central Indiana Council for the Aging and Aged, Inc. Pins were presented to volunteers from Jeffersonville, New Albany, Scottsburg and Corydon.

JANIT

THE CHARLESTOWN

Courier

VOLUME 7 NUMBER 40 CHARLESTOWN, INDIANA 47111 FRIDAY, JUNE 7, 1974

MAYOR JOHN BOWEN presents Title VII pin to Mrs. Blanchard, as Title VII Director, Mary Lukemeier, looks on. +

Hamilton speaks

CONGRESSMAN LEE HAMILTON was guest of honor and speaker at the Nutritional Program for the aged recently. Pictured with Congressman Hamilton are the officers of the program. They are from l-r, Alma Esttes, president; Ruby Hamilton, Vice President; Congressman Lee Hamilton; Beulah Cook, treasurer, and Reed Long, secretary. +

THE LOUISVILLE TIMES

THURSDAY, JUNE 13, 1974 Indiana 1

indiana

What a difference a year makes

Senior citizens' council measures growth in new projects

By HENRY HAMMAN
Louisville Times Staff Writer

Less than a year and a half ago, the South Central Council for the Aging and the Aged consisted of a volunteer steering committee and a newly hired executive director.

Today, the New Albany-based council runs a growing program that routinely touches the lives of more than 500 elderly persons in Clark, Floyd, Harrison and Scott counties.

The biggest of the council's projects, a nutrition program, serves an average of 350 hot meals a day to old people, as well as providing recreation and transportation.

And now the council is launching a project to provide senior citizens' centers in all four counties and a small bus line to give urban and rural old people greater mobility.

Mrs. Thelma Bertrand, the council's executive director, is excited about the work the council and its subsidiary agencies have done.

Some people weren't expecting much from the council when it first formed, but now they are becoming convinced, she believes.

Numbers tell the story of what the council is doing.

The nutrition program, financed by a federal grant, was set up to serve 288 lunches daily, but on occasion serves as many as 400. The program routinely provides more meals than planned because the old people many times pay for the meals.

The program started with six centers in Clark and Floyd counties and added centers in Harrison and Scott counties.

Because of the number of elderly who pay for their meals, the program is operating in the black.

The nutrition program has bought its own 12-passenger van, which is used to take people to and from the centers where the meals are served and for occasional shopping trips and other outings.

Participants in the program also get recreation at the centers. Mrs. Bertrand said the program is seeking someone to be a volunteer bridge instructor.

The Retired Senior Volunteer Program (RSVP) started last August with the hiring of Robert Maze as its director.

Maze said the program now has more than 160 active volunteers, working in schools, nursing homes and social service agencies.

Maze said cooperation among the elderly has been excellent. Volunteers are currently making hundreds of paper bag puppets for the New Albany-Floyd County Consolidated School Corp. The puppets will be used in the elementary school instructional program.

Establishing centers for senior citizens in the four counties is one of the biggest projects undertaken by the council.

In Clark County, the center is to be located in Clark Arms, a high-rise housing project for the elderly in Jeffersonville.

In New Albany, the city has purchased a building at 317 Fifth St. for a center, while in Harrison County, a local man has given $44,000 for construction of a new center in memory of his wife. No site has been found in Scott County.

The centers will have recreation equipment for the elderly.

The same program also aims to establish a bus line with regularly scheduled routes that will provide transportation for the elderly.

When in operation, there will be three small buses in service, operating in all four counties.

Money for one of the buses is being partially supplied by the Floyd County Economic Opportunity Corp., which has given the council $4,500.

The council also wants to set up a referral service for the elderly that will tell them where they can get services they need. The council is seeking money to hire a staff member to establish and operate that program.

This week, Mrs. Bertrand was off to Madison, Ind., for instructions on how the council can spend another small grant it received recently to aid elderly victims of the April 3 tornadoes. And all the time she is on the lookout for new sources of financing for a widening scope of projects for the area's old people.

Despite what has been done so far, Mrs. Bertrand thinks the council's program is just beginning.

The Tribune Sunday Ledger-Tribune
Established March 1, 1851 Established April 16, 1888
Published Daily Except Sat. Published Each Sunday
Page 4, The Tribune, New Albany,, Tuesday, June 18, 1974
DONALD F. MILLER
General Manager

Giving Senior Citizens A Boost

This community has taken a far greater interest in the welfare of its senior citizens than most others in the nation.

The success of the South Central Council for the Aged and Aging, the high rise for the elderly under construction and a number of other public and private programs emphasize this fact.

The New Albany Board of Public Works and Safety has added to this fine record by their recent approval of a building to house Senior Citizens activities at 317 E. 5th St.

At a cost of $17,000 taken from Revenue Sharing Funds, the building will be turned over to the South Central Council for the Aged and Aging and will provide administration offices and space for senior citizen activities as well.

Although final approval still must be given by the New Albany City Council there is little doubt it will be approved.

In these days $17,000 is hardly a princely sum, but it certainly will do an enormous amount of good in this situation.

The Council for the Aged is doing a fine job of revitalizing our senior citizens with nutritional programs, fellowship and special activities of all kinds.

The city has realized this and acted to cooperate. It will make life much more pleasant for these people who have contributed a great deal to their community and to the nation.

Whatever we do for them now will be but a small symbol of our appreciation for what they have done for us.

THE LOUISVILLE TIMES
Indiana 2 WEDNESDAY, JUNE 12, 1974

Council on aged to purchase house

The New Albany Board of Public Works and Safety has approved the purchase of a house at 317 E. 15th St. for use by the South Central Council for the Aged and the Aging.

The house, which costs $17,000, will house the administrative offices and several programs for the council. The council coordinates a number of nutrition, hobbies and crafts, and volunteer workshop programs for senior citizens in Floyd, Clark, Harrison, and Scott counties.

Mayor Warren V. Nash said the money for the center will come from revenue-sharing funds, the expenditure of which will have to be approved by the New Albany City Council.

WELCOME TO
OLDER AMERICANS DAY
NEW ALBANY, INDIANA

May 29, 1974
2:30 - 4:30 P.M.

Sponsored by the
South Central Indiana
Council For The Aging & Aged, Inc.

118

The Tribune — Sunday Ledger-Tribune
Established March 1, 1851 — Established April 16, 1888
Published Daily Except Sat. — Published Each Sunday
Page 4, The Tribune, New Albany,, Tuesday, June 18, 1974
DONALD F. MILLER
General Manager

Giving Senior Citizens A Boost

This community has taken a far greater interest in the welfare of its senior citizens than most others in the nation.

The success of the South Central Council for the Aged and Aging, the high rise for the elderly under construction and a number of other public and private programs emphasize this fact.

The New Albany Board of Public Works and Safety has added to this fine record by their recent approval of a building to house Senior Citizens activities at 317 E. 5th St.

At a cost of $17,000 taken from Revenue Sharing Funds, the building will be turned over to the South Central Council for the Aged and Aging and will provide administration offices and space for senior citizen activities as well.

Although final approval still must be given by the New Albany City Council there is little doubt it will be approved.

In these days $17,000 is hardly a princely sum, but it certainly will do an enormous amount of good in this situation.

The Council for the Aged is doing a fine job of revitalizing our senior citizens with nutritional programs, fellowship and special activities of all kinds.

The city has realized this and acted to cooperate. It will make life much more pleasant for these people who have contributed a great deal to their community and to the nation.

Whatever we do for them now will be but a small symbol of our appreciation for what they have done for us.

THE LOUISVILLE TIMES
Indiana 2 WEDNESDAY, JUNE 12, 1974

Council on aged to purchase house

The New Albany Board of Public Works and Safety has approved the purchase of a house at 317 E. 15th St. for use by the South Central Council for the Aged and the Aging.

The house, which costs $17,000, will house the administrative offices and several programs for the council. The council coordinates a number of nutrition, hobbies and crafts, and volunteer workshop programs for senior citizens in Floyd, Clark, Harrison, and Scott counties.

Mayor Warren V. Nash said the money for the center will come from revenue-sharing funds, the expenditure of which will have to be approved by the New Albany City Council.

118A

OLDER AMERICANS DAY

Honoring Volunteers In The

TITLE VII NUTRITION PROGRAM

AND

RETIRED SENIOR VOLUNTEER PROGRAM

Introduction of Guests:

Mrs. Thelma Bertrand, Executive Director
South Central Indiana
Council For The Aging & Aged, Inc.

Presentation of Pins and Certificates:

Mayor John Bowen

Mayor Richard Vissing

Mayor Warren Nash

Judge Scott Miller

Mayor Blake Burns

Entertainment:

County-Wide Elementary Orchestra

Floyd Central Highlanders Bagpipers

- REFRESHMENTS -

Certificates, pins given to meal program helpers

5-19-74

District Judge Scott T. Miller presented pins and certificates to volunteer workers for the Title VII Nutrition Program for the elderly last week at the Corydon Christian Church.

Those donating five hours or more to helping administer the program earned pins specially designed by the Region 14, Title VII office. The pins, first Title VII pins in the country, are in the shape of a shield and read "Title VII."

After enjoying a hot meal and pleasant conversation, about 30 people in attendance watched the judge present a special certificate to Bess Quebbeman for significant service to the community as a senior volunteer. Elva Sanders was also awarded one of the certificates, from the Retired Senior Volunteer Program (RSVP), but was not present to accept. Similar certificates had been awarded to the following persons at an earlier meeting in New Albany: Monzola Green, Robert Quebbeman, Rebecca Ramsey, Mr. and Mrs. Joe Stepro and Ola Brandenburg. They also received the Title VII pin.

Mrs. Mary Lukemeier, project director for Region 14, presented RSVP ribbons to Effie K. Harper, Edna Rosenbarger, Mary Loechle and William Emily. RSVP falls under the jurisdiction of South Central Indiana Council for the Aging and Aged, controlling agency for the nutrition program. The programs are headed by Mrs. Thelma Bertrand.

Those receiving the pins were: Dorothy Bary, Ola Brandenburg, Joan Bush, Margaret Byerly, Elizabeth Bussabarger, Mrs. Ellis Cowling, Mattie Davis, Maudie Dean, Alliene Ehalt, Alva Green and Helen Haggard.

Also, Effie Harper, Grace Holsclaw, Mary Loechle, Myrtle McKim, Pearl Hottell, Edith Miller, Margie Morrison, Margaret Neely, Charlie Pitman, Joe Rhoads, Rev. Raymond Rhoda, Glenda Riggs, Frank Roudebush, Henry Rupp and Joy Schneider.

Also, Minnie Schuppert, Anna Siepel, Fern Wallace, Virginia Wilton, Geneva Wiseman, Hurley Conrad and William Emily.

The Title VII program administers meals to any citizen over 60 years old. No means test is made, and there is no comparison to other federal programs, according to Mrs. Lukemeier. The program has been in effect since October 1973. She said volunteers are needed to help administer the program.

Mrs. Lukemeier told the senior citizens they are eligible to enter a cookie baking contest at the Harrison County Fair, July 20, and she distributed senior citizen cookie booklets. Three winners will be selected from Harrison County and will be eligible to go to the state fair where they will bake their cookies in the senior citizens building.

Volunteers honored

5-19-74

District Judge Scott T. Miller presents a special Title VII pin to William Emily for his service in the Title VII nutrition program for the elderly last week. He was cited, along with other volunteers for donating at least five hours of time to the program. He also wears a ribbon from the Retired Senior Volunteer Program (RSVP), which were presented at the same time.

Varied diet at luncheons for senior citizens

Mary Lukemeier, project director of the Nutrition Program for the Elderly, has announced menus for the week of June 24-June 28, including:

Monday June 24 — Roast beef, baked potato, stewed tomatoes, enriched bread, ice cream.

Tuesday June 25 — Veal cutlet with gravy, mashed potatoes, green beans, enriched bread, pineapple chunks.

Wednesday June 26 — Fried chicken, cheese cauliflower, mixed vegetables, cornbread, fruit cocktail.

Thursday June 27 — Meatloaf, baked beans, kale greens, cornbread, fruit cocktail.

Friday June 28 — Surf-o-Patty, au Grautin potatoes, carrot salad, enriched bread, cup cakes.

The Tribune, New Albany, Tuesday, July, 30, 1974, Page 3

SENIOR QUEEN—Mrs. Flora Brown, center, New Albany, is the first Senior Queen of New Albany. First runner-up is Mrs. Josephine Naville, Floyds Knobs; right, and 2nd runner-up is Cecile Skinner, New Albany. Mrs. Naville will compete with the Clark, Harrison and Scott County Senior Queens for the Area 14 Queen title, Aug. 10.

County Senior Queen Is Chosen

Mrs. Flora Brown, 1611 Shelby Pl., is the first Senior Queen of the contest initiated by the State Commission on Aging, Indianapolis, and sponsored by Kiwanis of Historic New Albany, in conjunction with The South Central Indiana Council for the Aging and Aged, Inc.

The first runner-up is Mrs. Josephine Naville of Floyd Knobs, and second runner-up, Cecile Skinner, 1813 Lilly Lane.

Other contestants were Mrs. Grace Naville, Floyds Knobs, Mrs. Irma Michel, 1317 E. Oak, New Albany; Mrs. Edith Byers, 1739 Ekin Ave., New Albany; Emily W. Tucker, New Albany; Mrs. Stanley Kime, Willard Ave., New Albany.

Dennis Richardson served as Master of Ceremonies. Bob Carver was the escort for the Senior Queen contestants and Bill Wright, Jack Hunter and Bob Klehamer were judges.

The Floyd County Senior Queen received a crown, trophy and roses. She will compete with the Clark, Harrison and Scott County Senior Queens for the Area 14 Queen Title, Aug. 10, 2-4 p.m. at the Union Federal Savings & Loan Associaion, 100 State St. The public is invited.

The Area 14 Senior Queen will enter the State Senior Queen Contest Aug. 15. There are 16 Areas in Indiana and the Senior Queen chosen to represent the State of Indaina will be crowned by Gov. Otis Bowen.

A reception for the State Senior Queen candidates will follow the crowning. The State Senior Queen together with her companion will enjoy a week at the State Fair and will participate in many of the activities.

Page 6, The Tribune, New Albany, Friday, July 26, 1974

Senior Queen Contest Judging Is Saturday

Eleven Senior Queen contestants have entered the Floyd County Senior Queen Contest sponsored by the Kiwanis of Historic New Albany and the South Central Indiana Council for the Aging & Aged, Inc.

The public is invited to attend the judging Saturday, July 27 from 2 to 4 p.m. in the Union Federal Savings & Loan building, 100 E. Spring St., New Albany.

The Senior Queen will be awarded a trophy, roses and crown and will enter the Area 14 Queen Contest Aug. 10.

Floyd, Clark, Harrison and Scott Counties will each enter a Queen to compete for the Area 14 title. The Area Queen will then enter the State Senior Queen Contest, sponsored by the State Commission on Aging, in Indianapolis, Aug. 15.

Gov. Bowen will crown the State Queen and a reception for the Queen Contestants will follow the crowning. This is the first Senior Queen Contest to be held on a State level and it is to become an annual affair.

All of the County Queen contestants will enjoy a day at the Fair as a part of the overall Senior Queen recognition.

Area Senior Queen Final Is Aug. 10

Finals to select the Area 14 Senior Queen will be held in the Union Federal Savings & Loan Association building 100 State Street, Aug. 10, 2 - 4 p.m.

Flora Brown of Floyd County; Bessie Stricker, Clark County; Edna Stace, Scott County and Edith Miller, Harrison County, are county Senior Queen contestants.

The contest is being sponsored by the Kiwanis of Historic New Albany, Jeffersonville and Scott County Jaycees and the Corydon Optimists under the direction of the South Central Indiana Council for the Aging & Aged Inc.

The public is invited to attend the contest Saturday. A small reception for the contestant and the general public will follow the contest.

The Area Senior Queen will enter the State Contest in Indianapolis August 15.

121

"The Sharps" to play for Senior Citizens

"The Sharps", a string instrument group, will entertain with a concert for the Senior Citizens at dinner on July 17th.

Made up of students of Bob Montgomery of Corydon the "Shaps" will be making their first public performance.

Tom Richardson and his sister, Carla, both are from Georgetown, ate the lead and bass guitars in the group; Anita Boyd of Galena, David Bragman of Lanesville and Jason Hubbard of Elizabeth, complete the group.

For diners at the hot meals program in the Corydon Chirstian Church who might like to mark their calendar for the "Sharps in concert date" its July 17th. +

LOUISVILLE, MONDAY MORNING, JULY 29, 1974

Copyright © 1974, The Courier-Journal

Photo by Schley Cox

LUNCH AT the Beechwood Community Center in New Albany, Ind., is enjoyed by many, including Mrs. Edna Lafollette, in the foreground. The food is served to those over 60 under the Title VII Nutrition Program for the Elderly, which was begun in Indiana on Oct. 8, 1973.

Program gives elderly nutrition and friends

Continued From Page One

per meal of $1.15 at the Clark, Floyd and Harrison sites, where the meals are provided by the Tommy Lancaster catering service in New Albany.

The difference between the amount paid by recipients of the meals and the actual price is offset by federal funding, which also covers administrative costs.

Indiana is to get $2,259,935 this fiscal year in Title VII money.

The South Central Council is funded $139,152 to maintain three meal sites in Jeffersonville at Clark Arms, Gilt Edge Baptist Church and Wall Street United Methodist Church; two sites in New Albany at Beechwood Center and Parkview Towers; a site at the Charlestown Community Building; a site at the Corydon Christian Church, and one at Red's Smorgasbord in Scottsburg.

Mrs. Lukemeier said that space for the meals is donated. She added that an equivalent of more than $5,000 in services is donated monthly by volunteers who assist in such capacities as serving, cleaning up and transportation.

About 100 meals are delivered daily to persons confined to their homes from the South Central Council.

The daily menu at the meal sites includes a meat portion, two vegetables, bread and butter, a dessert and a half pint of milk. Chicken, which is served once a week, is the favorite meat of most.

The elderly persons discussing the program last week praised it highly. The food received equally high marks.

Nevertheless, many older persons who could benefit from the program and are in need of better nutrition do not participate.

According to Ora Lea Wann, state Title VII project coordinator, there are nearly 5,500 persons aged 60 and over living below the poverty index in the four-county area. The breakdown by county: Floyd, 1,970; Clark, 1,776; Harrison, 1,053, and Scott, 673.

Mrs. Wann said the projected need is further defined through other 1970 Census information. There are approximately 950 elderly men living alone, who probably have had little cooking experience. Also there are more than 8,000 elderly persons in the four counties without driver's licenses.

The additional older persons who would benefit from Title VII have either rejected it for personal reasons, are unaware of it or live in areas inaccessible to the meal sites, which are concentrated in urban areas.

"If we had the funds to expand, we would reach out into the counties," Mrs. Lukemeier said.

Both at the area and state levels the program is in a "bind" expansion wise, due to the limited availability of federal funds, she said.

Mrs. Lukemeier said she would like to do more outreach work next to encourage more persons to come to the meal sites, but adds:

"We are in a bind. I feel like we want to do more outreach work next year to en- funds and have to turn people away that would create a negative image."

Unlike poverty programs, the Title VII meals are open to anyone aged 60 and over. Mrs. Lukemeier believes this fact has provided a boost to the program turning out persons who would not participate if it were connected with welfare or the poverty programs.

Food for elderly . . . Program brings nutrition, socializing to older Hoosiers

THE COURIER-JOURNAL, MONDAY, JULY 29, 1974

By JOE HOLWAGER
Courier-Journal Staff Writer

Many of Southern Indiana's elderly persons are eating better today because of a federal program that resembles a giant service club.

The elderly are gathering for lunch as Rotarians, Kiwanians and members of other clubs have for years — only they are doing it more often.

No membership is kept in this club, but some do wear pins like their lunchtime counterparts. The gold Roman numerals "VII" are worn proudly by some of the men and women.

The Title VII Nutrition Program for the Elderly was launched in Indiana on Oct. 8, 1973, when six meal sites were opened in New Albany, Jeffersonville, Charlestown and Corydon by the South Central Council for the Aging and Aged, Inc.

Now there are 123 meal sites throughout the state, and a daily average of 5,351 meals was served to the elderly last week. Approximately 350 of those meals were served at sites in the four-county area of the South Central Council, which has been expanded to include Scott in addition to Floyd, Clark and Harrison counties.

The Title VII program, an outgrowth of the Older Americans Act of 1965, was developed to provide older Americans, particularly those with low incomes, with low-cost, nutritionally sound meals. Of the nation's 28 million people over 60, an estimated 3.5 million require nutrition and supportive services, it was noted.

A planned fallout of the nutrition program has been the increased "socialization" experienced by the elderly who meet five days a week for lunch. Some of these persons had been virtual "shut-ins."

"It's a get-together," said Mrs. Esther Foster, 75, referring to the noon meals. Mrs. Foster lives in the Beechwood Court project of the New Albany Housing Authority and eats regularly at the Title VII meal site in the Beechwood Community Center.

"It's especially good for someone like myself," Mrs. Foster said. "I live alone. Most of us do — you know," she added.

Developing along with the meals program in the South-Central-Council-area has been a wide variety of social activities, including card parties, games, ceramics and crafts classes, a series of speakers and musical entertainment, and outings, such as a recent trip by 135 older persons to Santa Claus, Ind.

Many of those eating at sites in New Albany and Jeffersonville last week said they would not have eaten a full meal that day if it were not for the Title VII program. They said they simply did not have enough money to eat properly after paying house payments or rent and utility bills out of fixed incomes, consisting largely of Social Security benefits.

Herbert Mills, 83, of Jeffersonville, lingered after having lunch at the Gilt Edge Baptist Church in Jeffersonville. He said that, in addition to his usual monthly bills and house payments, he pays $200 monthly to a nursing home, where his wife is confined. He said his income from two small pensions and Social Security comes to less than $348 monthly.

Mills walks from his home to the center almost every day that it is open, and after lunch he leaves with some leftovers which he eats for supper.

"I can't go in (to a grocery) and get what I want to eat," said Mills. "I get what's cheapest."

The suggested price for a meal at the South Central Council sites is 50 cents. Many pay less than this, however.

An attempt is made to keep secret how much a person pays for his meal through the use of small envelopes that the elderly hand in daily with an undisclosed amount of money, similar to weekly pledge envelopes at church.

Mary Lukemeier, South Central Title VII director, said an average of approximately 39 cents is received per meal from the recipients. This compares with a cost

See PROGRAM
Back page, col. 2, this section

Ledger-Tribune, New Albany, Sun., August 4, 1974, Page 5

PROGRAMS FOR SENIOR CITIZENS — Jurie Lindley, left, and Peta Goodrich, Electric Living Consultants from Public Service Indiana, will be presenting special programs of interest to senior citizens during the next four weeks at the Nutrition Hospitality Centers in Floyd County. The programs will be presented Tuesday, 11:15 p.m. at the Parkview Towers High Rise and the same program on Wednesday at 11:40 a.m. at the Beechwood Community Center. Last week's programs dealt with the "Wise Use Of Electricity". The topics, 'Budget Foods", will be presented Aug. 6-7; "Nutrition", Aug. 13-14; and "Cooking For Two", Aug. 20-21. The Title VII Nutrition Program is a program of the South Central Indiana Council for the Aging and Aged, Inc., through the Indiana State Commission on Aging. For reservations, contact the Nutrition Office 948-8873, by noon the preceeding day you wish to attend.

(Tribune Photo)

THE EVENING NEWS, JEFFERSONVILLE, INDIANA SATURDAY, AUGUST 31, 1974

Cook, Sweeney Win Fair's Cookie Contest

Beulah Cook and Thelma Sweeney, both of Charlestown, recently received first and second place honors at the Indiana State Fair Senior Citizen Cookie Contest.

Other Clark County entries were Mabel Cissell, Charlestown and Edna Hart, Margie Monroe and Lanora Resch, all of Jeffersonville.

Floyd Co. Sr. Queen Contest 1974

124

HOT MEALS for the aging and aged are held at the Charlestown Community house.

Nutrition Program Celebrates Its Largest Week Of Attendance

The Title VII Nutrition Program of Clark, Floyd and Harrison Counties celebrated its largest week of attendance MArch 25 through 29. The nutrition program is planned to meet the nutritional and social needs of people over 60 years of age.

The following is a schedule of activities offered at each center.

Clark Arms, Jeffersonville, Monday, ceremics class, Tuesday, bingo party, Wednesday, free day, Thursday, shopping trip and bingo party and Friday, free day.

Wall Street, Jeffersonville, Thursday, shopping trip.

Gilt Edge, Jeffersonville, Thursday, shopping day and Friday, craft activities.

Charlestown Friendship Community Center, Monday, free day, Tuesday, bingo, Wednesday, workshop RSVP, Thursday, friendship day and Friday, bingo.

Parkview Towers, New Albany, Monday, bingo and card games, Tuesday, free day, Wednesday, big bingo party, Thursday, shopping trip and Friday, ceramics classes.

Beechwood Community Center, New Albany, Monday, bingo, Tuesday, senior citizens club meeting, Wednesday, craft day, Thursday, shopping trip and Friday bingo party.

Corydon Christian Church, Corydon, Monday, free day, Tuesday, Workshop crafts, Wednesday, free day, Thursday, crafts workshop and Friday, free day.

Transportation and escort service is now available through the Title VII van which will begin making scheduled routes in the Jeffersonville and New Albany area. Special van trips will be planned for all centers in the near future.

Senior centers set menus

The following menus will be served this week in the senior citizen centers of the Metropolitan Social Services Department:

MONDAY: meat balls and spaghetti, cole slaw, peach halves.

TUESDAY: meat loaf, scalloped potatoes, stewed apples, gingerbread.

WEDNESDA:Y baked chicken and dressing, beets, green beans, mixed fruit.

THURSDAY: salisbury steak, mashed potatoes, green beans, pear halves.

FRIDAY: baked fish, creamed cabbage, carrots, ice cream. Milk or juice is available every day.

The centers are open Monday through Friday from 11 a.m. until 2 p.m. The cost of participation is a donation.

Here are the locations of the centers: Jefferson Street Baptist Chapel, 733 E. Jefferson; West Side Baptist Church, 2013 St. Xavier; 23rd and Broadway Baptist Church, 2315 W. Broadway; Quinn Chapel AME Church, 912 W. Chestnut; First Christian Church, 850 S. Fourth; Park Hill Planning Council, 1218 W. Oak, and St. Paul Church, 1022 S. Jackson.

THE LEADER, Charlestown, Indiana, Thursday, August 22, 1974

QUEEN MEETS GOVERNOR . . . . The first State Senior Queen Contest was held August 15 in the Senior Citizen Building, Indianapolis. Alice Bird of Fort Wayne was the winner this year. Bessie Stricker, Charlestown, Area 14 Senior Queen, competed in the State Contest. Flora Brown, Floyd County Senior Queen, Edith Miller, Harrison County Senior Queen, and Edna Stace, Scott County Senior Queen, also attended along with approximately 22 other Senior Citizens from Southern Indiana. Mr. Maurice Endwright, Executive Director of the State Commission on Aging, introduced Thelma Bertrand, Executive Director of the South Central Indiana Council for the Aging and Aged Inc., presented her with roses and thanked her for being State Chairman of the 1974 Senior Queen Contest. Shown above are Bessie Stricker, Governor Otis Bowen and Maurice Endwright.

BESSIE STRICKER and GOV. OTIS BOWEN

Bessie Stricker enters first Senior Queen contest at State Fair

The first State Senior Queen Contest was held August 15 in the Senior Citizen Building, Indianapolis. Alice Bird of Fort Wayne was the winner this year.

Bessie Stricker, Charlestown, Area 14 Senior Queen, competed in the State Contest. Flora Brown, Floyd County Senior Queen, Edith Miller, Harrison County Senior Queen, and Edna Stace, Scott County Senior Queen, also attended, along with approxiately 22 other Senior Citizens from Southern Indiana.

Mr. Maurice Endwright, Executive Director of the State Commission on Aging, introduced Thelma Bertrand, Executive Director of the South Central Indiana Council for the Aging and Aged Inc., presented her with roses and thanked her for being State Chairman of the 1974 Senior Queen Contest. +

The Tribune, New Albany, Thurs., Aug. 15, 1974, Page 5

SENIOR QUEEN — Bessie Stricker, Charlestown, seated, has been selected as the Area 14 Senior Queen in the contest Aug. 10 and sponsored by the Jeffersonville and Scott County JayCees, Kiwanis of Historic New Albany, Optimists of Corydon and the Area 14 Council of the Aging. Runners up were: Flora Brown, New Albany, 1st runner - up; Edith Miller, Corydon, 2nd runner - up; and Edna Stace, Scottsburg, 3rd runner - up. Mrs. Stricker will now compete with 15 other contestants from all of the Areas throughout Indiana at the state senior queen contest to be held August 15 in Indianapolis at the state fair.

Women

All society, church, club news, etc. for the women's page must be typed and double spaced to help us help you. Deadline on Weddings, Social News is 1 week after event. Wedding and engagement stories which have already appeared in another daily newspaper will not be published in The Tribune.

Mrs. Bessie Stricker Is Selected As Senior Queen

Mrs. Bessie Stricker was selected as the Area 14 Senior Queen at the contest held August 10 and sponsored by the Jeffersonville and Scott County JayCees, Kiwanis of Historic New Albany, Optimists Clubs of Corydon and the Area 14 Council for the Aging.

Thelma Bertrand, Executor Director of the South Central Indiana Council for the Aging and Aged, Inc., announced the winner along with the runners - up who were: Flora Brown, New Albany, 1st runner - up; Edith Miller, Corydon, 2nd runner - up; and Edna Stace, Scottsburg, 3rd runner - up.

The queen was judged on personality, appearance, participation in an organization and/or church and answer given to the question, "What Would You Like To Happen In Your Life This Coming Year?"

The state senior queen contest will be held in Indianapolis at the state fair, August 15 at which time Mrs. Stricker will compete with 15 other contestants from Indiana. Governor Otis Bowen will crown the queen, who will reign during the fair.

Judging the local contest were: Gene Purlee, Area 15 Executive Director of Older Americans Services; John Cadden, Executive Director of the Jefferson Area Agency on Aging; and Mrs. Jo Anne Holley, with Zimmer, McCloskey and Lewis Advertising Agency. Master of ceremonies was Dennis Richardson, representing Kiwanis of Historic New Albany; escort for the senior contestants was Jim Phares, member of Jeffersonville JayCees. Marvin Miller, Corydon Optimist, crowned the queen and presented her and the runners - up with trophies. Mrs. Clarice Allard provided the music.

Mary Lukemeier, Title VII, Nutrition Director, Bob Maze, RSVP Director and Wanda Whitaker and Evelyn Utley office staff, of the South Central Indiana Council for the Aging assisted in the contest and the reception.

The Courier-Journal

FRIDAY, AUGUST 16, 1974 SECTION B

Fort Wayne woman chosen

Senior citizen queen is crowned on opening day of Indiana State Fair

By CYNTHIA STEVENS
Associated Press

INDIANAPOLIS — A relative "youngster" was crowned 1974 Indiana State Fair senior citizen queen yesterday.

Alice Bird of Fort Wayne, who is 68, was the winner this year, the first time the contest was conducted at preliminary stages throughout the state.

Mrs. Bird was the Allen Couty senior citizen queen before advancing to the State Fair finals.

Three years ago, when the first senior queen was crowned at the Fair, Mary Ellen Brown of Indianapolis won because she was the oldest contestant.

Mrs. Brown, now 94, was at the Fair yesterday to watch the queen selection and to see old friends. "I will get a mention, of course," she said.

Although Mrs. Bird got the accolades as senior queen, Mrs. Brown received flowers as the oldest at the fair.

Another highlight of yesterday's activities at the fair was selection of the Grand Champion Steer.

This year's winner was "Ole Yeller," a 1,250-pound crossbred steer showed by Todd Cunningham, 16, of Kempton, who will be a senior at Tipton High School. "Ole Yeller" was the Tipton County grand champion.

A 1,147-pound Duroc boar owned by Bruce Nogle of Buffalo in White County won a $150 first prize as the largest male hog. Nogle received a $100 bonus for topping 1,000 pounds. The closest competitor weighed 986 pounds.

The 45-member marching unit from Madison County's Alexandria-Monroe High School won the first State Fair drill team contest yesterday.

The marching team, one of eight entries in the contest, took home an engraved trophy and $250 in prize money. Second place and $200 went to Lawrence Central High School.

Before the senior queen selection, Mrs. Brown sat in the Senior Citizen Building eating a hamburger. "I'm getting too old to wander about much," she said. "I'll stay in the Senior Citizen hall all day. Some old pals will take me home."

Mrs. Brown, an artist, said she didn't bring any of her paintings to the fair this time. "I will next year."

Another senior citizen, Mrs. Carrie B. Warren of Rochester, Ind. said she needed another pair of shoes. The 72-year-old woman said this was her first trip to the fair.

"I walked my feet off," she explained.

Lois Monroe of Indianapolis said the Fountain Square Senior Citizen Supervisor had told her to behave herself while selling knick-knacks made by club members. "But if this music keeps up," she said, "I'm going to have to start dancing."

Visitors of all ages flocked to the Senior Citizen Hall as the time for the queen selection approached. Peggy Wray, 21, of Indianapolis said an old-fashioned chocolate soda highlighted her day at the fair. It was 75 cents.

"We had been hoping for old-fashioned prices, but the soda wasn't," she said.

Mrs. Mary Dennis, 53, also of Indianapolis, confessed she liked the "free things" best of all. She said she's been coming to the fair since she was "seven or eight years old." She said she remembers having to buy water back then.

"My mother always brought a thermos jug," she added.

Associated Press

GOV. OTIS R. BOWEN crowned Alice Bird of Fort Wayne the Indiana State Fair Senior Citizen queen yesterday.

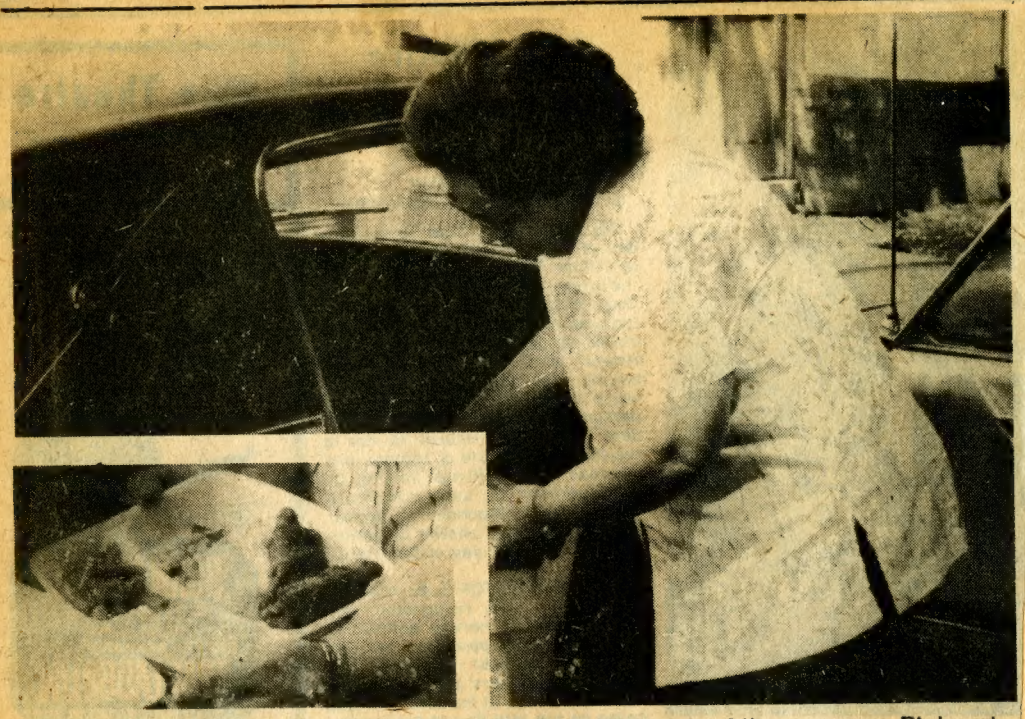

Mrs. Gladys Rose, Scott County coordinator for the "Meals On Wheels" program, places a day's allotment of meals into her car. The inset photo of a sample meal shows the food distributed to participants of the program. Pictured is a dinner of breaded pork chops, mashed potatoes, green beans, and cauliflower with cheese sauce. (Staff photo)

'Meals On Wheels' Serves Good Food To Area Citizens

"Meals on Wheels", a non-profit organization funded through the Indiana Council for the Aging and Aged, is beginning to make a difference in the lives of some of the area's senior citizens.

Mrs. Gladys Rose, Scott County coordinator for the program, talked about her job in a recent interview. "You can tell the difference in the people after they've received these meals for a couple of weeks. They perk up and fix their hair or sweep their houses. And they're so glad to see you when you deliver the meal," she commented.

Starting with five persons in this area, the program now serves nine elderly and physically disabled persons. To participate in the project, persons must be over 60 years in age or have a spouse who is over 60, and must be unable to cook or prepare their own meals.

"We have several people who are convalescing from surgery and have been told not to bend down or something," Mrs. Rose said. "Then there are others who just aren't capable of preparing their meals but who still can live by themselves." Persons being served meals are asked to donate what they can toward the cost of the food, and it is explained to them that if they do donate, more people can be fed the nutritious lunches.

Meals are served around noontime, Monday through Smorgasbord in Scottsburg and Mrs. Rose and Mrs. Hines deliver them to the recipient's homes in the city and Austin.

Project Director Margaret Bonner commented that people with special diets cannot be served by the program. "We don't have the facilities at this time to serve diabetics or people who need a low sodium diet. Perhaps someday we will," she said.

The County Health Department, nursing homes, and hospitals are the main sources of information for people who might be eligible for Meals on Wheels, Mrs. Bonner advised. "We are not a catering service, however. I'd like to make that clear. When we are given the name of someone who might be eligible, we visit the person in the home and try to find out if the need is truly there," she explained. Some persons, she said, might profit more from a group activity, like the Title VII Nutrition Program. Special attention is paid to any dental problems the person might have. Also, the senior citizen must supply the name of his doctor, who referred him to the program, and a person to contact in case of an emergency.

"We do have a limited grant," Mrs. Bonner said," so we can serve only the most needy."

Approximately $36,138 was granted to the Meals On Wheels Counties as well as Scott County.

"There is more of a need for the program in Scott County," Mrs. Bonner stated. "Volunteers are desperately needed to work in the program. It is a very worthwhile project. You make so many people happy."

Civic groups or churches can also assist the program by "sponsoring" one of the elderly. In this way, she explained, more people can be reached and the general health of the person betters, enabling him to stay out of hospitals or rest homes.

Meals On Wheels is funded for one year, ending March 31, 1974. When asked about possible renewal of the project, Mrs. Bonner explained that unless the community supports the project, through donations of money or sponsorships or volunteers, the Council On Aging will take a very dim view of revitalizing the program.

"If we reach our present limits of twelve to thirteen people and receive no community support, we will simply have to refuse people access to the program," she stated.

Persons interested in volunteering their services or wishing more information on sponsorships may call Mrs. Gladys Rose at 794-2914 or come to the Ohio Valley Opportunities office on Highway 31, in Austin, she added.